SHAHEEN AL ANDALUS
LIMITED LIABILITY COMPANY

COMPANY PROFILE

SHAHEEN AL ANDALUS
LIMITED LIABILITY COMPANY

SHAHEEN AL ANDALUS CO. (LLC)

SHAHEEN AL ANDALUS
LIMITED LIABILITY COMPANY

Construction • Electrical • Mechanical • Engineering • Logistics • Equipment Rental • Maintenance Heavy Equipment & Transport • Manpower Supply • Trading Heavy Equipment

SHAHEEN AL ANDALUS
LIMITED LIABILITY COMPANY

CIVIL MECHANICAL & ELECTRICAL WORKS:

Complete civil engineering solutions including structural works, foundations, and full-scale electrical installations for industrial and commercial facilities.

EQUIPMENT TRADING & RENTAL:

Provision of heavy machinery and construction equipment with high standards of performance. Along with rental services, we also provide equipment trading and mechanical maintenance for complete support.

CONSTRUCTION & INFRASTRUCTURE:

End-to-end construction management for buildings, roads, and critical infrastructure projects, ensuring durability and compliance.

MANPOWER SUPPLY:

Supply of highly skilled, semi-skilled, and unskilled labor for various project requirements, fully vetted and compliant.

Main Office

Shaheen AL Andalus Co. (LLC). Building No. 6989
Mujahid Ibn Jayyed St., King Fahad District
Madinah, KSA

Contact

+966 53 822 8471 +966 59 792 5057
+966 59 575 5413 +966 53 932 6124

Email

info@sac-llc.com , s.a.k@sac-llc.com
zahid@sac-llc.com, mirza.ak@.sac-lcc.com

SHAHEEN AL ANDALUS
LIMITED LIABILITY COMPANY

About Company

SHAHEEN AL ANDALUS CO. (LLC)

At SHAHEEN AL ANDALUS CO. (LLC), our core values shape every aspect of our operations. We are driven by integrity, reliability, and a strong commitment to quality across our services, including construction, electrical, mechanical, engineering, logistics, equipment rental, maintenance, manpower supply, and heavy equipment trading. We believe in transparent dealings, efficient solutions, and maintaining high standards in every project. These principles enable us to deliver dependable services, build long-term client relationships, and consistently achieve excellence.

www.sac-llc.com / info@sac-llc.com

SHAHEEN SAANDALUS
LIMITED LIABILITY COMPANY

Our Services

Design and Build

Our design and build services provide a seamless process from concept to completion. We integrate innovative design with expert construction to deliver outstanding results. Clients benefit from our collaborative approach, ensuring projects meet both aesthetic and functional goals.

Design and Construction

Our design and construction services offer end-to-end solutions for all types of projects. We combine creative design with efficient construction methods to bring your vision to life. Our team ensures projects are delivered on time, within budget, and to the highest standards.

www.sac-llc.com / info@sac-llc.com

SHAHEEN SA ANDALUS
LIMITED LIABILITY COMPANY

OUR STRENGTHS

A team of highly skilled professionals with extensive industry experience.

State-of-the-art technology and equipment for efficient project execution.

Strong partnerships with trusted suppliers and subcontractors.

Comprehensive services that cover all aspects of construction and engineering.

www.sac-llc.com / info@sac-llc.com

SHAHEEN AL ANDALUS
LIMITED LIABILITY COMPANY

RCC CIVIL CONSTRUCTION SERVICES

SHAHEEN AL ANDALUS
LIMITED LIABILITY COMPANY

Who we are?

Our Vision

To be the trusted leader in the construction industry, recognized for our innovative solutions, exceptional quality, and sustainable practices.

SATISFACTION GUARANTED

Our Project

Project: Six Sensess Triple Bay Amaala

Client: Red Sea Global Amaala

Main Contractor: A.B.T Swimming Pool

Date: 10-09-2022 to 01-04-2023

Total P.O 1.3 MILLION SR

P.M Mr Abo Umer 050-0671035

C.M Mr Sajjid Khan 058-2925355

www.sac-llc.com / info@sac-llc.com

SHAHEEN AL ANDALUS
LIMITED LIABILITY COMPANY

Done Project

Civil Engineering Consulting

Our civil engineering consulting services offer expert guidance for planning, designing, and managing construction projects. We provide innovative solutions to complex challenges, ensuring projects are delivered on time and within budget. Our consultants are committed to creating infrastructure that stands the test of time.

Home Building

We bring dreams to life by constructing custom homes tailored to your preferences and lifestyle. With a focus on quality and craftsmanship, we ensure every home reflects comfort, style, and functionality. Our team turns your vision into a reality with precision and care.

www.sac-llc.com / info@sac-llc.com

SHAHEEN AL ANDALUS
LIMITED LIABILITY COMPANY

Done Project

New Building Construction

Our new building construction services cater to both residential and commercial needs, ensuring innovative designs and durable structures. From planning to execution, we deliver projects that combine aesthetic appeal with structural integrity. Our approach ensures timely delivery without compromising quality.

Triple Bay Amaala Project

Project: Triple Bay Ammala

Zone: Wellnes Zone 03 Villa No. H1, D4

Clinet: Red Sea Global Amaala

Main Contractor: Masah Specialized construction Co

Duration: Jan 2023 to jun 2023

Total P.O 0.9 Million SR

G.M Mr. Anyat Nike 055-4673969

www.sac-llc.com / info@sac-llc.com

SHAHEEN SA ANDALUS
LIMITED LIABILITY COMPANY

Done Project

Building Information Modeling

Our Building Information Modeling (BIM) services utilize advanced technology to streamline project planning and execution. BIM allows us to optimize design, reduce costs, and enhance efficiency. We ensure seamless integration of all project elements for flawless outcomes.

Building Services

Project: Red Sea Global Umluj

Zone: Stuff Resident Canteen Building Block No. 5, 3, 2

Main Contractor: Al-Masar Al-Hadeeth Co.Ltd

Duration: August 2024 to Nov 2024

Total P.O 32.213 Million SR

G.M Mr. Khalid Kerla 050-1374094

www.sac-llc.com / info@sac-llc.com

SHAHEEN SAANDALUS
LIMITED LIABILITY COMPANY

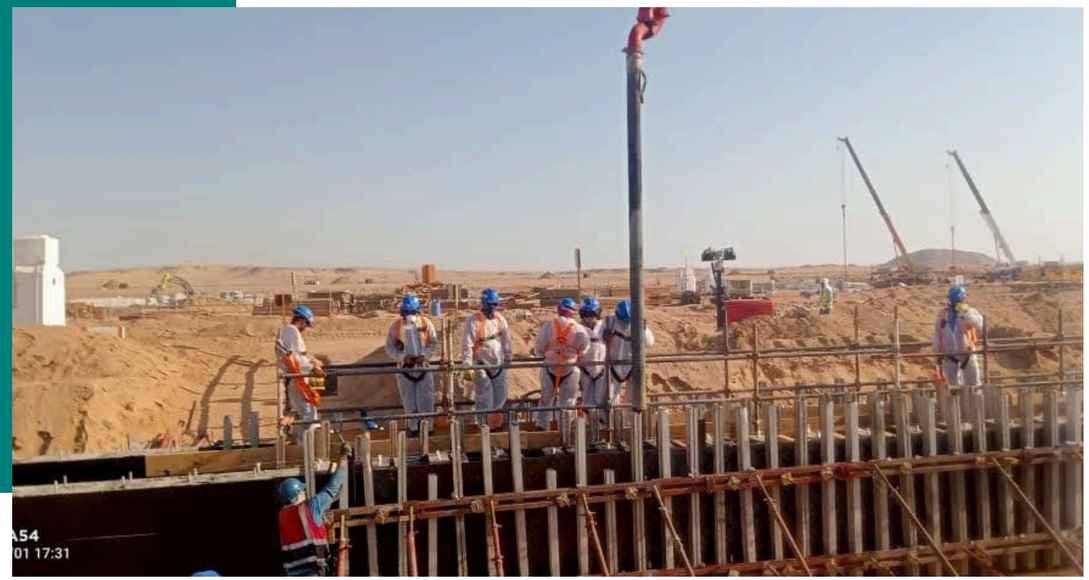

Done Project

Commercial Project

Our commercial project services deliver innovative and functional spaces that cater to business needs. We specialize in constructing offices, retail outlets, and commercial complexes. Every project reflects our commitment to excellence, sustainability, and client satisfaction.

Construction

Project: Facilitate Spain Precast Factory P/183 (Gantry line

Civil Construction Gantry line No: 09-12

Main Contractor: Al-El-Saif JV Redco

Lead by Eng. Shafqat Abbas

Duration: August 2024 to Nov 2024

Total P.O 2.23 Million SR

P.M Mr. Jihad Ali Jurdni +974 70977685/053-4138090

Q.S Mr. Rizqi 050-1556152

www.sac-llc.com / info@sac-llc.com

SHAHEEN AL ANDALUS
LIMITED LIABILITY COMPANY

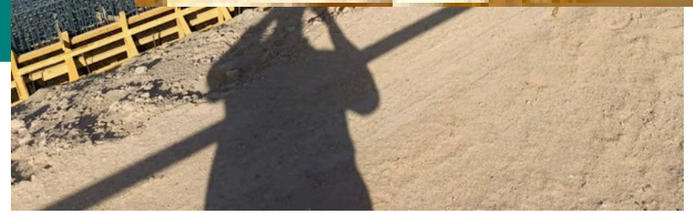

Done Project

Industrial Support

Our industrial support services include construction, maintenance, and infrastructure solutions tailored to industrial needs. We focus on creating robust and efficient facilities that drive productivity. Our expertise ensures long-term reliability and operational success.

Infrastructure Projects

Project: Xogon Water Transmission line The Line Project Neom Gayal Sharma

Main Contractor: Petrojet field of heavy Civil, building & infrastructure projects

Clinet: Neom bechtel acclerete infrastructure project

Duration: March 2023 to Jan 2024

Total P.O 3.2 Million SR

Civil Manager Mr. Misbha Badri 053 1028630

www.sac-llc.com / info@sac-llc.com

SHAHEEN SAANDALUS
LIMITED LIABILITY COMPANY

Done Project

Engineering Services

Our engineering services encompass structural, mechanical, and electrical expertise to support a wide range of projects. We deliver innovative solutions that meet industry standards and client expectations. With a focus on precision, we ensure the success of every project.

Water Filtration Plant Installation

Project: Water Filtration Plnat Yunbu

Main Contractor: Yunbu Water Plant

Lead by Eng. Shafqat Abbas

Duration: 2023 to J2024

Total P.O 6.312 Million SR

P.M Sajjad Ali Kamal 050-021122323

Calvert Project

Project: Xogon Water Transmission line The Line Project Neom Gayal Sharma

Main Contractor: Petrojet field of heavy Civil, building & infrastructure projects

Clinet: Neom bechtel accelerate infrastructure project

SHAHEEN AL ANDALUS
LIMITED LIABILITY COMPANY

Project Gallery

www.sac-llc.com / info@sac-llc.com

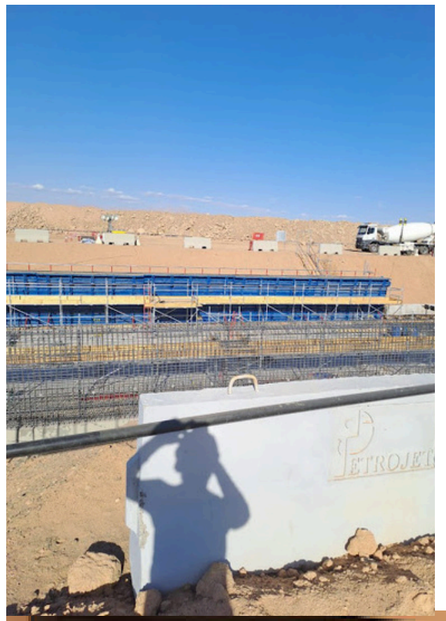

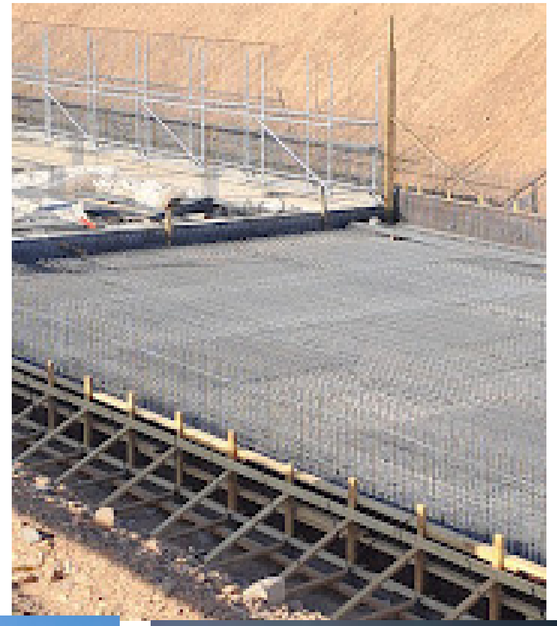

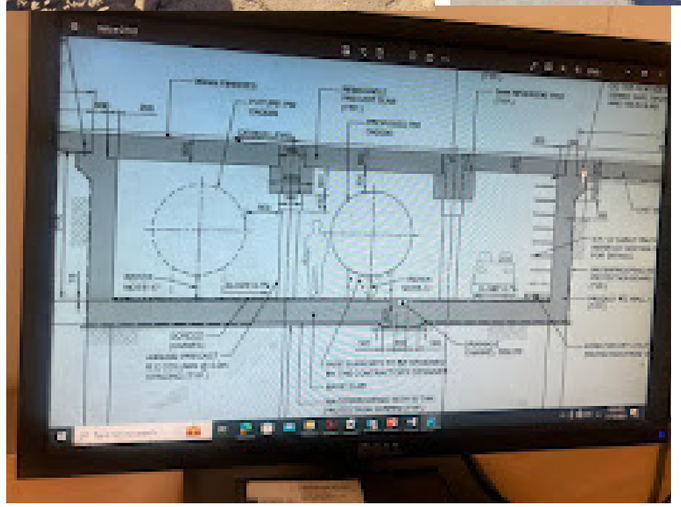

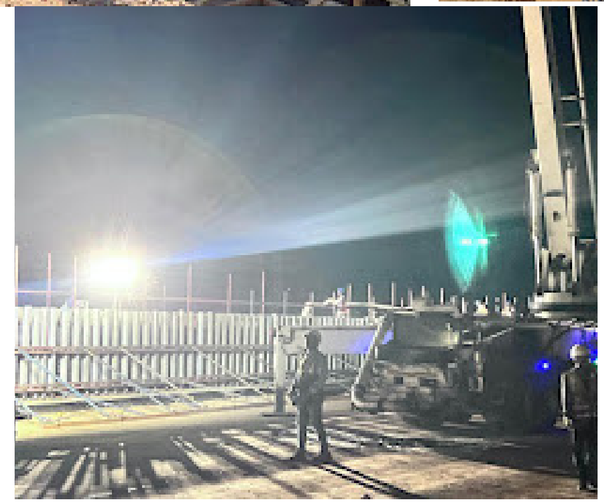

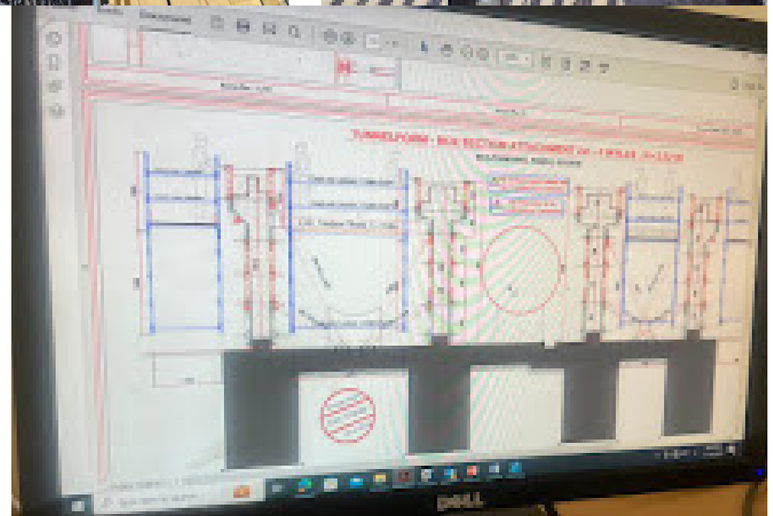

SHAHEEN SAANDALUS
LIMITED LIABILITY COMPANY

Project Gallery

Our Projects: Amaala TB1 RCC R.C.C RSG

www.sac-llc.com / info@sac-llc.com

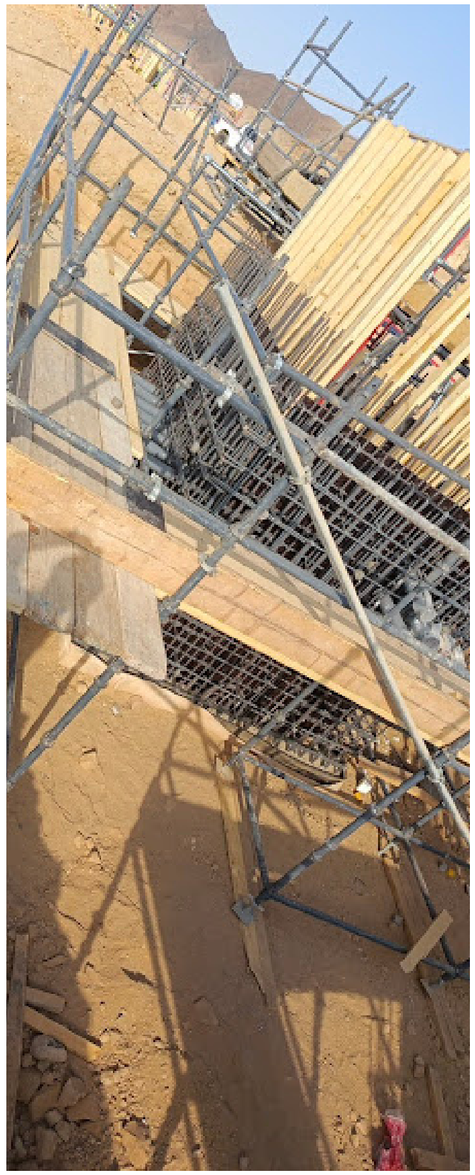

SHAHEEN SAANDALUS
LIMITED LIABILITY COMPANY

Project Gallery

Project: Spain Factory Gyal Sharma

www.sac-llc.com / info@sac-llc.com

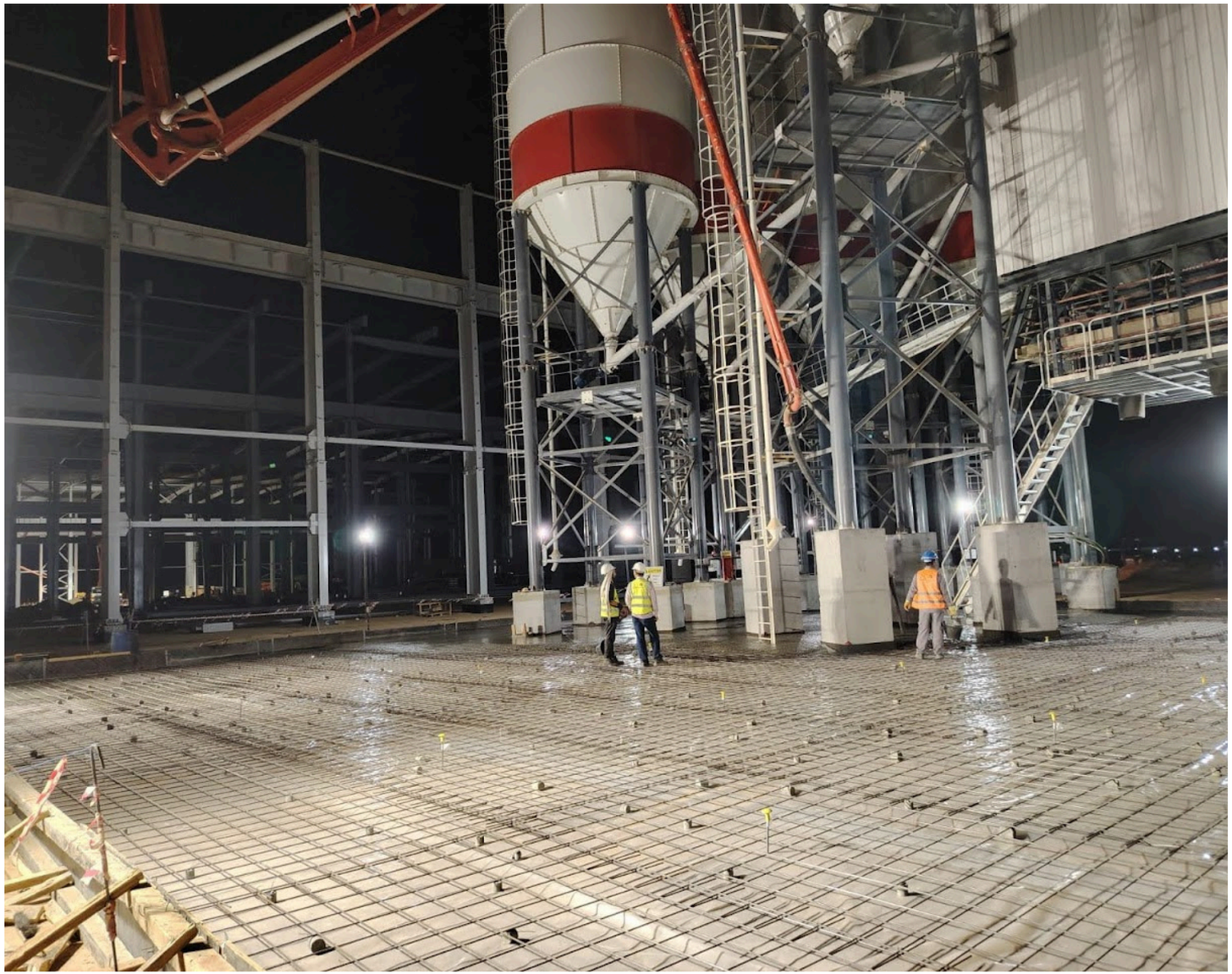

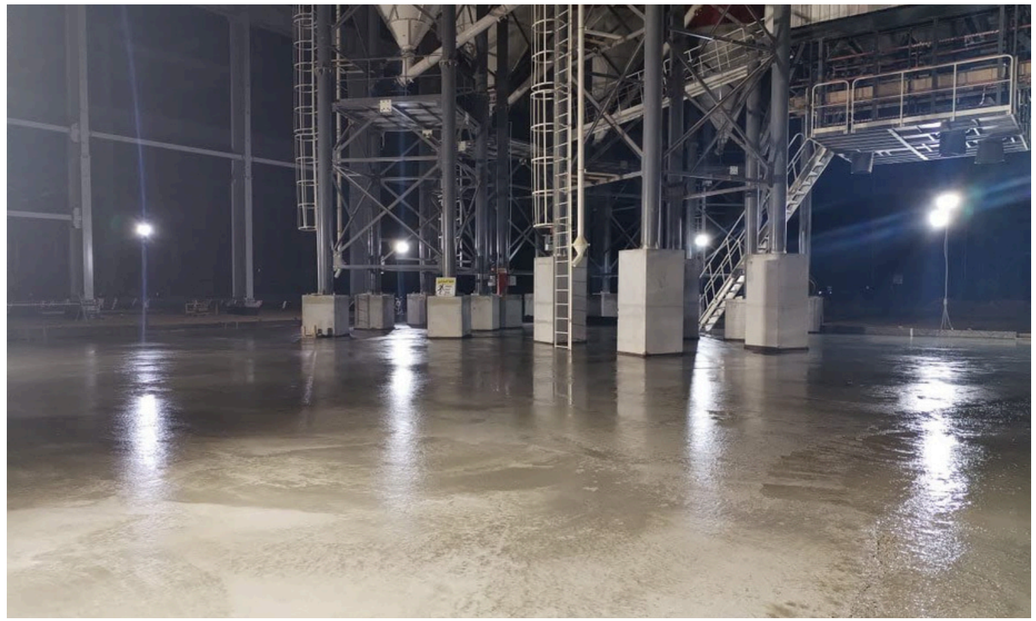

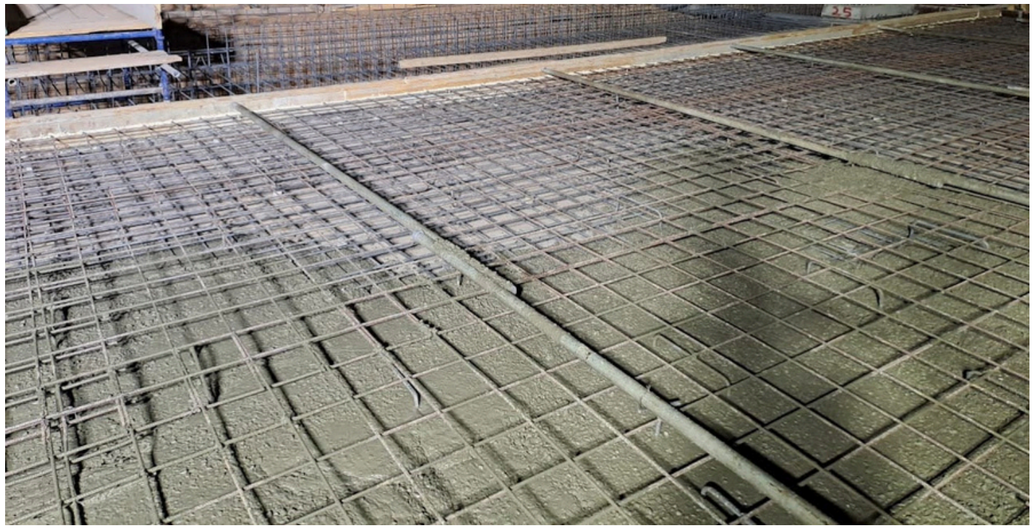

SHAHEEN SAANDALUS
LIMITED LIABILITY COMPANY

Project Gallery

Project: Spain Factory Gyal Sharma

www.sac-llc.com / info@sac-llc.com

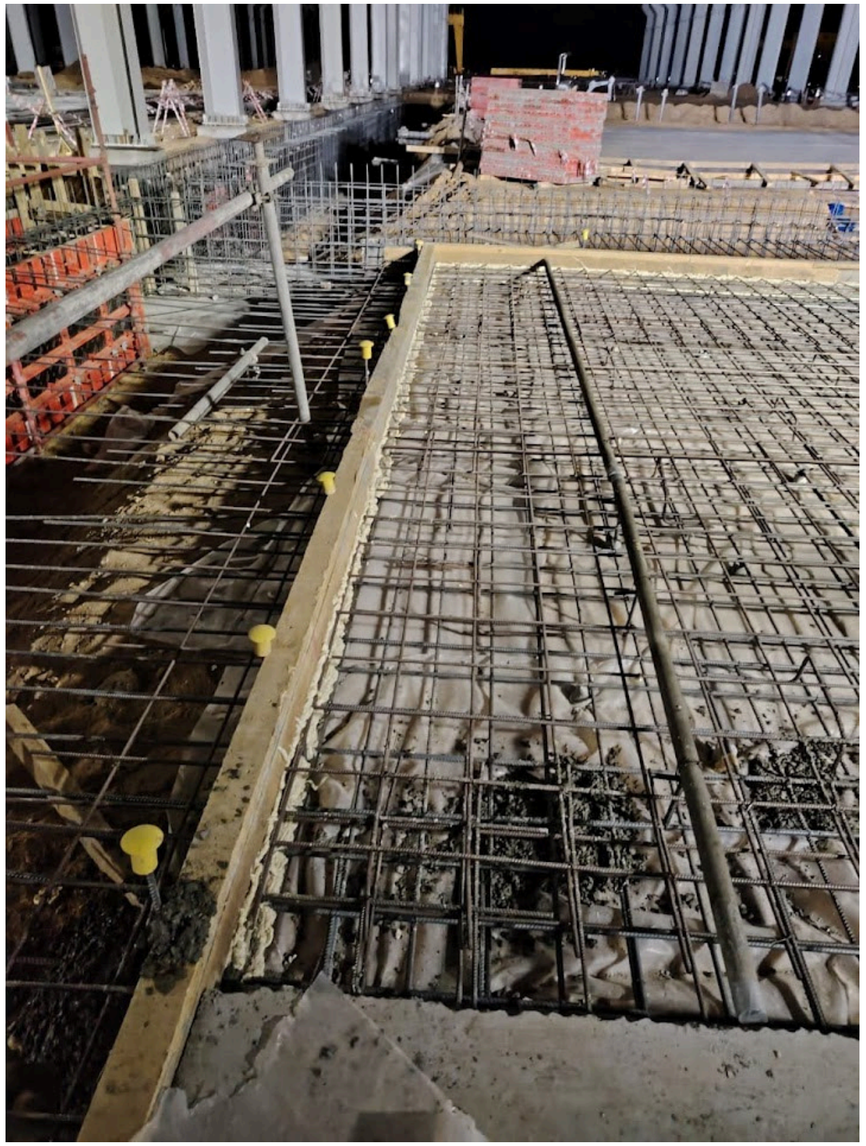

SHAHEEN SAANDALUS
LIMITED LIABILITY COMPANY

Project Gallery

Project: Spain Factory Gyal Sharma

www.sac-llc.com / info@sac-llc.com

SHAHEEN SAANDALUS
LIMITED LIABILITY COMPANY

Project Gallery

Project: Spain Factory Gyal Sharma

www.sac-llc.com / info@sac-llc.com

SHAHEEN SAANDALUS
LIMITED LIABILITY COMPANY

Project Gallery

Project: Spain Factory Gyal Sharma

www.sac-llc.com / info@sac-llc.com

SHAHEEN SAANDALUS
LIMITED LIABILITY COMPANY

Project Gallery

Project: Spain Factory Gyal Sharma

www.sac-llc.com / info@sac-llc.com

SHAHEEN SAANDALUS
LIMITED LIABILITY COMPANY

Project Gallery

Project: Jeddah Private villas AMMAR

www.sac-llc.com / info@sac-llc.com

SHAHEEN SAANDALUS
LIMITED LIABILITY COMPANY

Project Gallery

Project: Umluj Canteen Building RSG

www.sac-llc.com / info@sac-llc.com

SHAHEEN SAANDALUS
LIMITED LIABILITY COMPANY

Project Gallery

Project: Umluj Canteen Building RSG

www.sac-llc.com / info@sac-llc.com

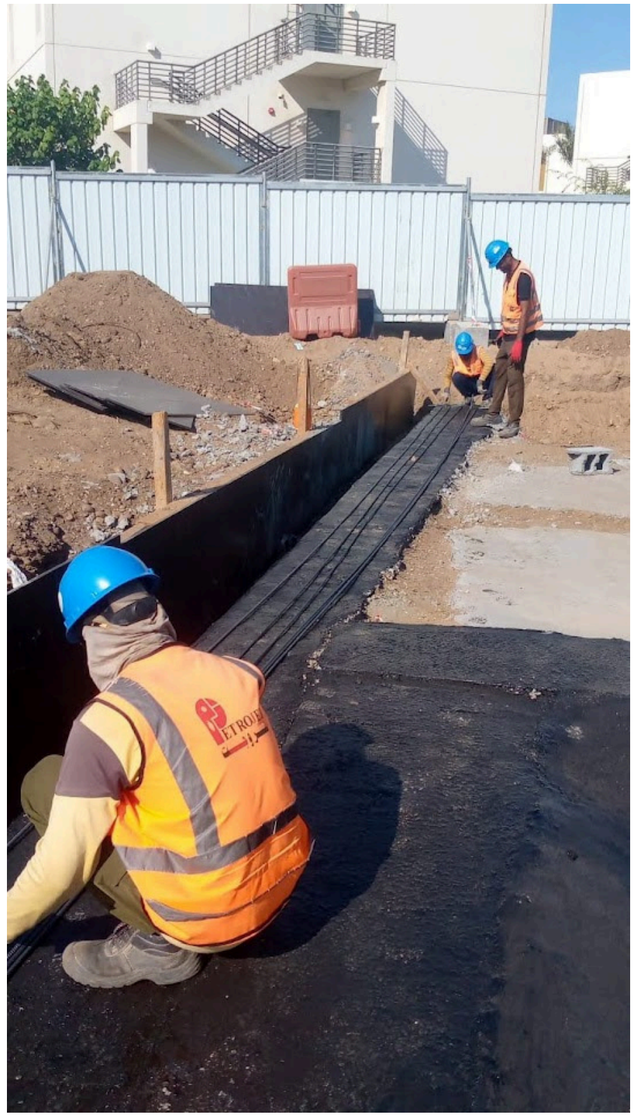

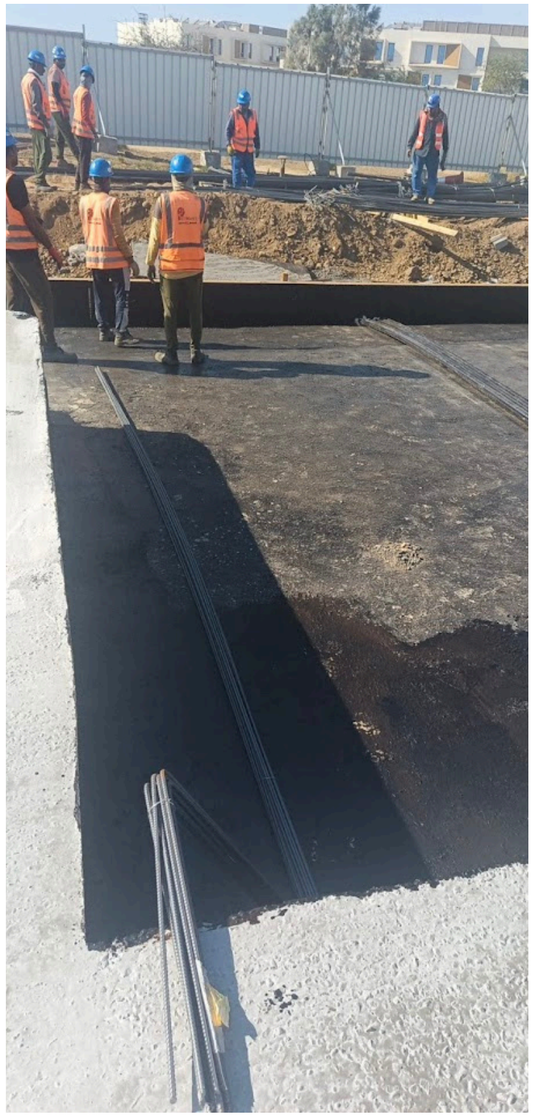

SHAHEEN SAANDALUS
LIMITED LIABILITY COMPANY

Project Gallery

Project: Umluj Canteen Building RSG

www.sac-llc.com / info@sac-llc.com

SHAHEEN SAANDALUS
LIMITED LIABILITY COMPANY

Project Gallery

Project: Umluj Canteen Building RSG

www.sac-llc.com / info@sac-llc.com

SHAHEEN SAANDALUS
LIMITED LIABILITY COMPANY

Project Gallery

Project: Hails Slooping And New jersy

www.sac-llc.com / info@sac-llc.com

SHAHEEN SAANDALUS
LIMITED LIABILITY COMPANY

Project Gallery

Project: Yunbu Watter Filtration Plant

www.sac-llc.com / info@sac-llc.com

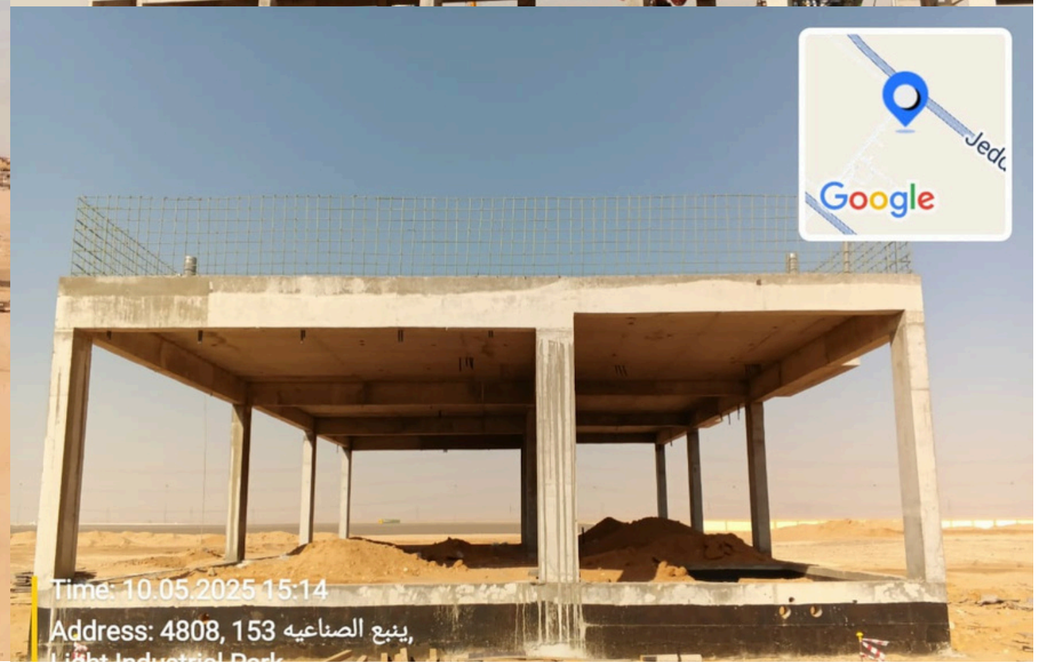

SHAHEEN AL ANDALUS
LIMITED LIABILITY COMPANY

ROAD & ASPHLAT WORKS SERVICES

SHAHEEN SAANDALUS
LIMITED LIABILITY COMPANY

Done Project

Specialized Construction & Engineering Services

Our specialized construction and engineering services combine innovation with expertise to deliver high-quality solutions. From concept to completion, we ensure precision and excellence in every project. Our team employs cutting-edge technology to meet the unique needs of our clients, ensuring sustainability and efficiency.

Road Construction

We provide durable and efficient road construction services that enhance connectivity and ensure safety. Using advanced materials and techniques, we design and construct roads that meet international standards. Our focus is on long-lasting infrastructure that supports both urban and rural development.

www.sac-llc.com / info@sac-llc.com

Ar Rass 2 2000 MWac PV IPP Project

Project: Qassim region KSA,

Main Contractor: L&T Construction

Client: AP & Nawwar Renewable Energy

Project Gallery

www.sac-llc.com / info@sac-llc.com

SHAHEEN SAANDALUS
LIMITED LIABILITY COMPANY

Project Gallery

Project: Spain Factory Gyal Sharma

www.sac-llc.com / info@sac-llc.com

SHAHEEN SAANDALUS
LIMITED LIABILITY COMPANY

Project Gallery

Project: Spain Factory Gyal Sharma

www.sac-llc.com / info@sac-llc.com

Ar Rass 2 2000 MWac PV IPP Project

Project: Qassim region KSA,

Main Contractor: L&T Construction

Client: AP & Nawwar Renewable Energy

Project Gallery

www.sac-llc.com / info@sac-llc.com

Ar Rass 2 2000 MWac PV IPP Project

Project: Qassim region KSA,

Main Contractor: L&T Construction

Client: AP & Nawwar Renewable Energy

Project Gallery

www.sac-llc.com / info@sac-llc.com

Khoubar Port And Factory Project

Project: Khoubar Region KSA,

Main Contractor: Al Banan Alsharq Est.

Client: Masco Group & SNN

Project Gallery

www.sac-llc.com / info@sac-llc.com

Khoubar Port And Factory Project

Project: Khoubar Region KSA,

Main Contractor: Al Banan Alsharq Est.

Client: Masco Group & SNN

Project Gallery

www.sac-llc.com / info@sac-llc.com

Khoubar Port And Factory Project

Project: RED SEA AMAALA KSA,

Main Contractor: Tamimi Global

Client: RED SEA GOBAL

Project Gallery

www.sac-llc.com / info@sac-llc.com

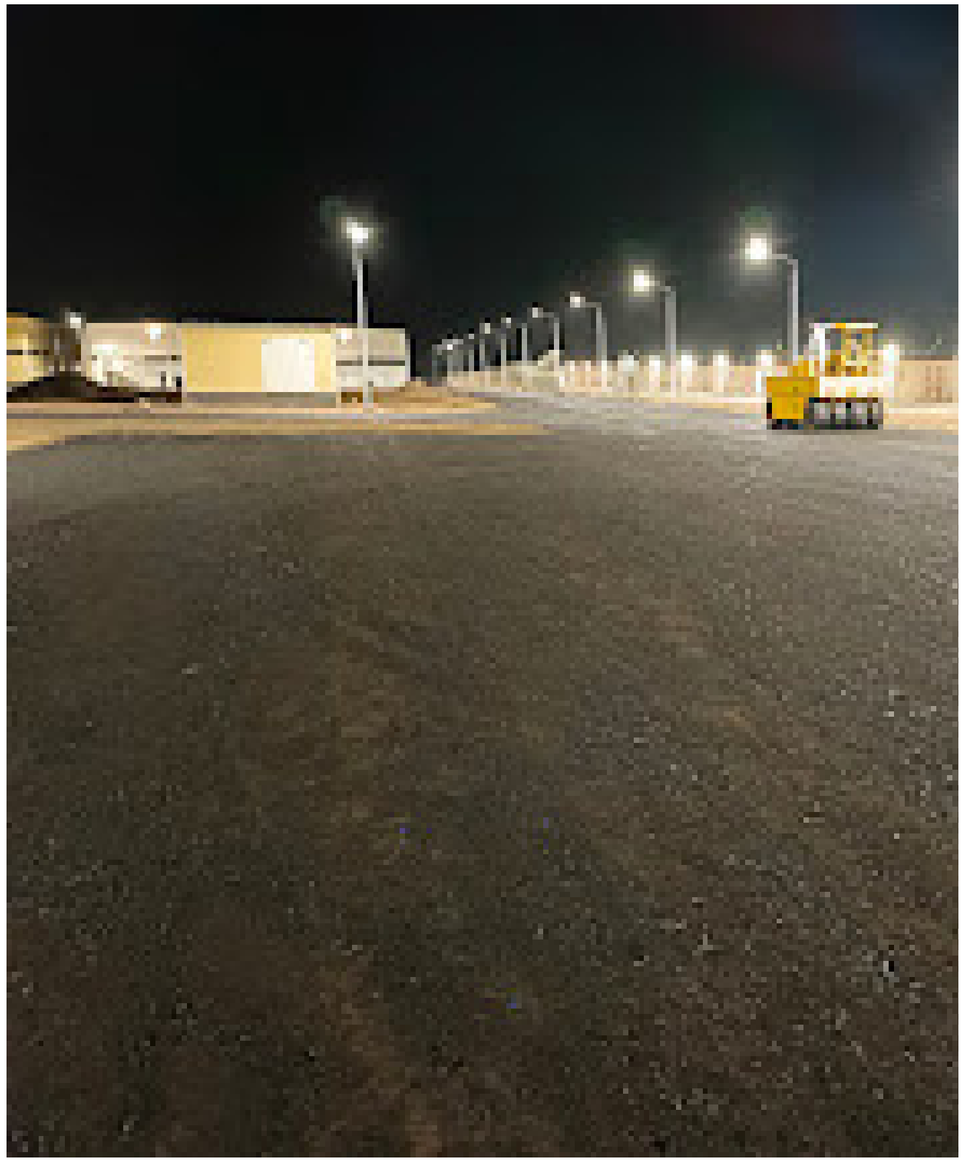

Cable 132k PPI-VVi-MP33201 Project

Project: Khoubar Region KSA,

Main Contractor: Haif Co.

Client: Saudi Electric Co.

Project Gallery

www.sac-llc.com / info@sac-llc.com

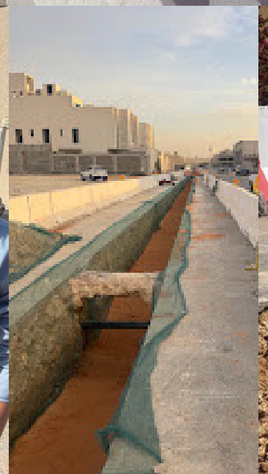

SHAHEEN AL ANDALUS
LIMITED LIABILITY COMPANY

ARCHITECTURAL FINISHING & INTERIOR FIT-OUT

SHAHEEN SA ANDALUS
LIMITED LIABILITY COMPANY

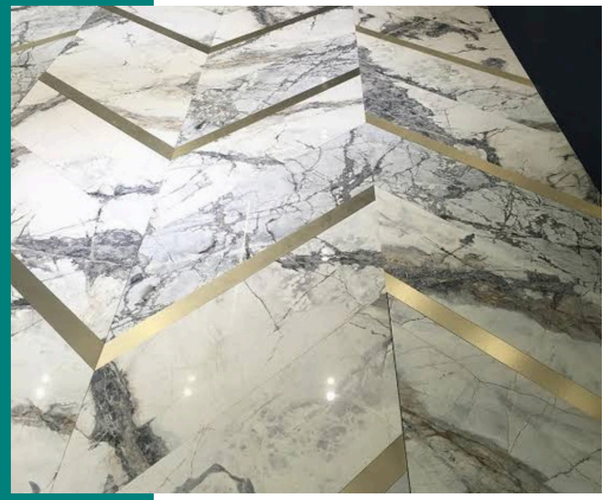

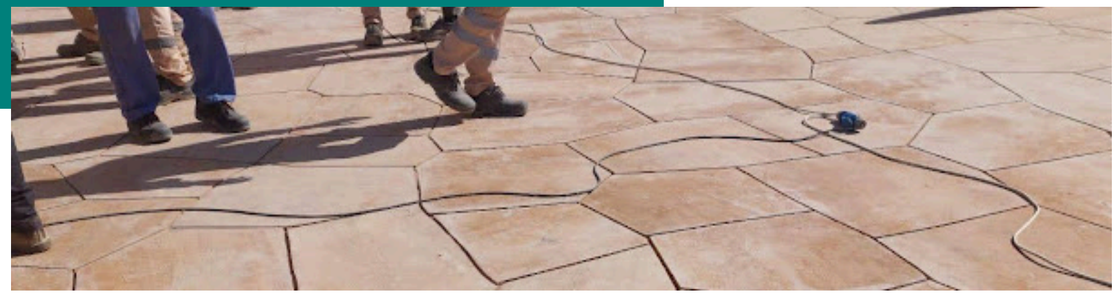

Done Project

Engineering Services

Our engineering services encompass structural, mechanical, and electrical expertise to support a wide range of projects. We deliver innovative solutions that meet industry standards and client expectations. With a focus on precision, we ensure the success of every project.

Floor Fit

Project: Taif Mecca Province Abo Abdullah Ahmad Farm-House Finishing Floor And Cause ways Tile Design

Main Contractor: Intensity Star Co.

Lead by Eng. Shafqat Abbas

Duration: Nov 2024 to Jan 2025

Total P.O .635 Million SR

P.M Mr. Ahmad Rasool 053921747

www.sac-llc.com / info@sac-llc.com

SHAHEEN SAANDALUS
LIMITED LIABILITY COMPANY

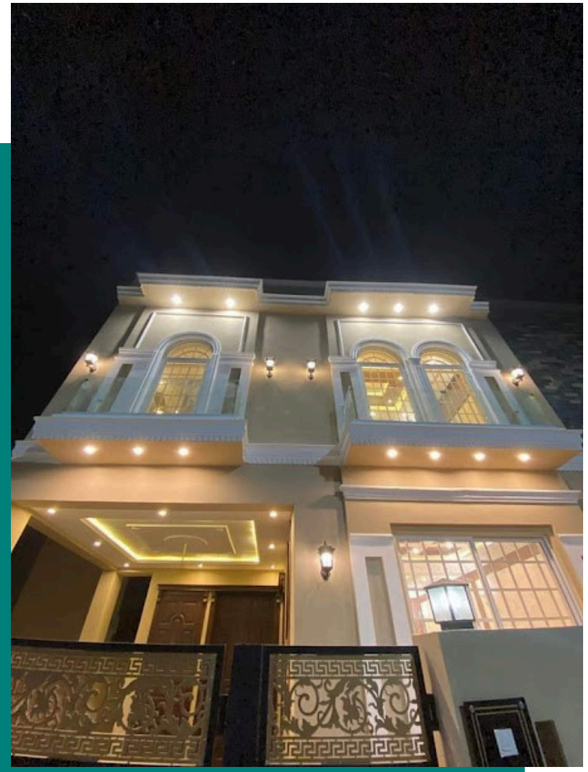

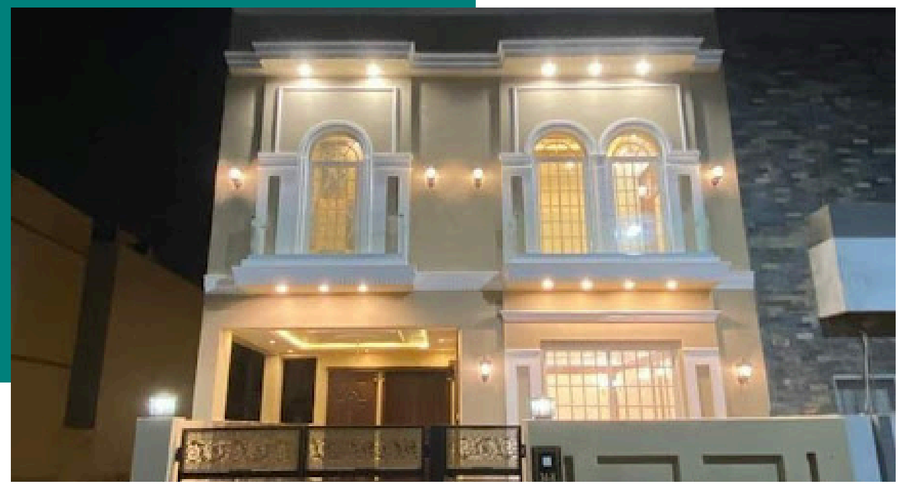

Done Project

Residential Buildings

We design and construct residential buildings that reflect modern lifestyles and architectural excellence. From apartments to villas, we focus on creating comfortable, functional, and visually appealing spaces. Our commitment is to quality and client satisfaction.

Residential Projects

Our residential projects are tailored to meet the diverse needs of homeowners, ensuring quality, comfort, and style. We deliver custom solutions for housing complexes, single-family homes, and luxury residences. Every project is a testament to our dedication to excellence.

www.sac-llc.com / info@sac-llc.com

SHAHEEN SAANDALUS
LIMITED LIABILITY COMPANY

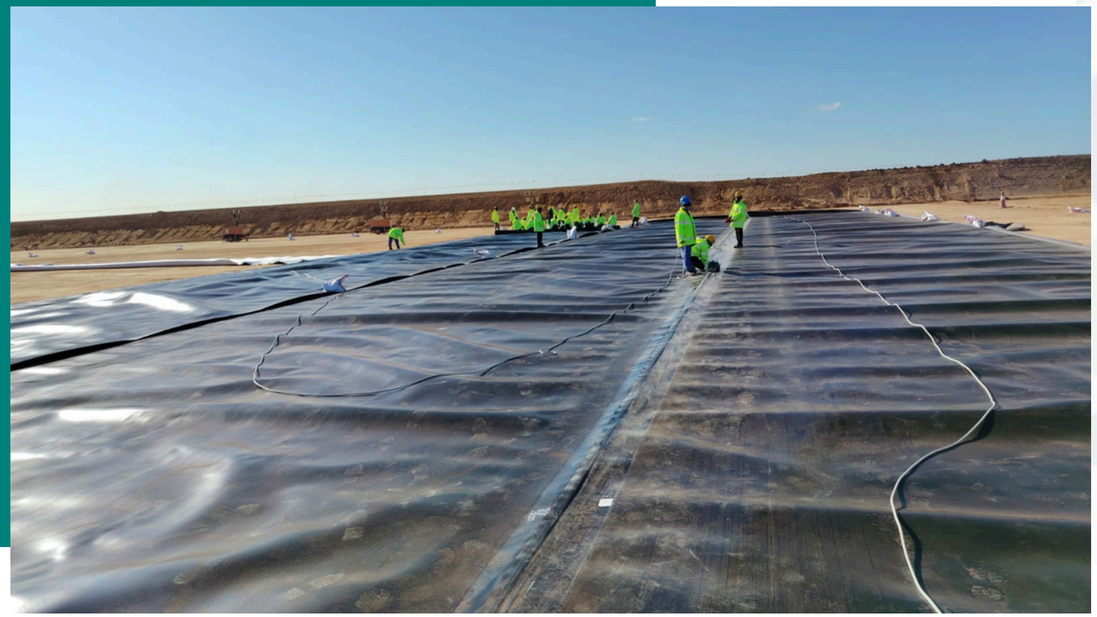

Done Project

Engineering Services

Our engineering services encompass structural, mechanical, and electrical expertise to support a wide range of projects. We deliver innovative solutions that meet industry standards and client expectations. With a focus on precision, we ensure the success of every project.

HDPE Liner installation / waterproofing

Project: King Abullah Eqonamic City Hundai Factory

Main Contractor: CHCC Co.

Lead by Eng. Shafqat Abbas

Duration: Nov 2024 to Jan 2025

Total P.O 1.661 Million SR

P.M Mr. Joy Nephi 055-22233192

www.sac-llc.com / info@sac-llc.com

SHAHEEN SAANDALUS
LIMITED LIABILITY COMPANY

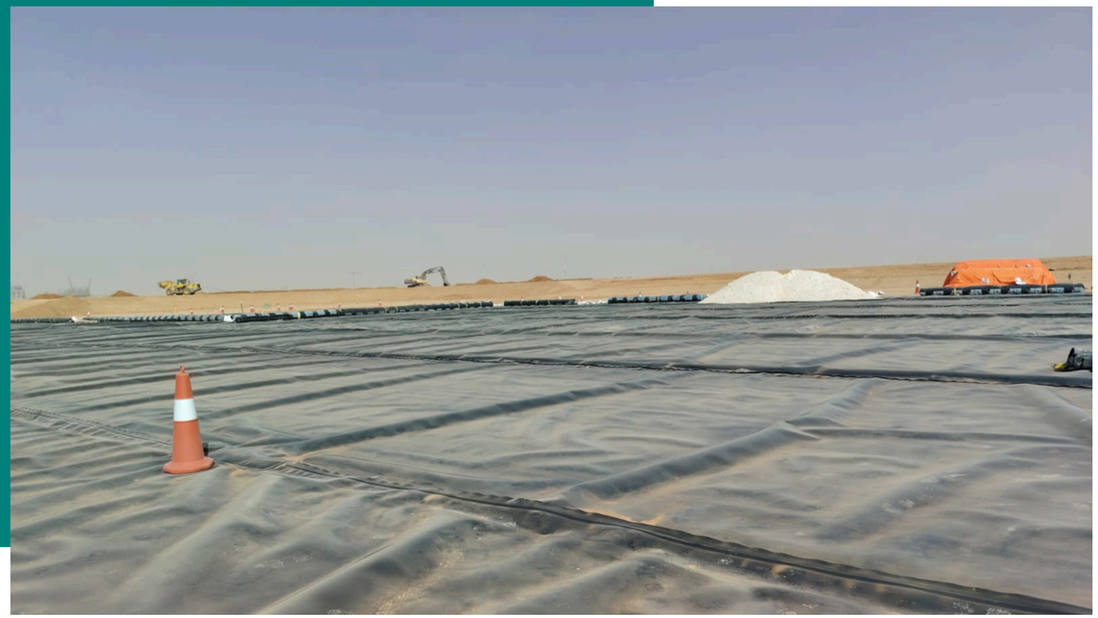

Done Project

Engineering Services

Our engineering services encompass structural, mechanical, and electrical expertise to support a wide range of projects. We deliver innovative solutions that meet industry standards and client expectations. With a focus on precision, we ensure the success of every project.

HDPE Liner installation only

Project: Skaka Pipe Plant Jouf Concrete Plnat

Main Contractor: Saudi Ready Mix Concrete Plant

Lead by Eng. Shafqat Abbas

Duration: jan 2025 to July 2025

Total P.O 1.312 Million SR

P.M Mustafa Kamal 050-02113321

www.sac-llc.com / info@sac-llc.com

SHAHEEN SAANDALUS
LIMITED LIABILITY COMPANY

Project Gallery

Project: Completed Project

www.sac-llc.com / info@sac-llc.com

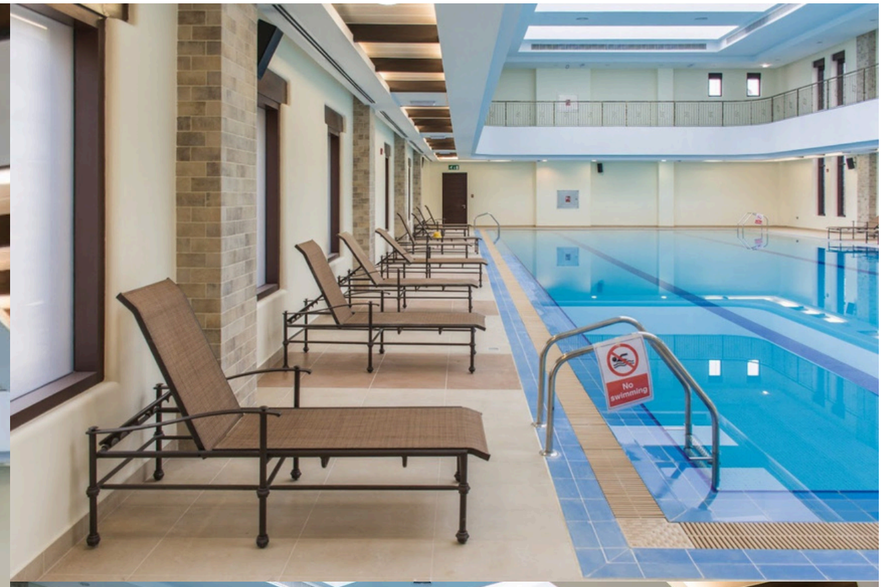

SHAHEEN SAANDALUS
LIMITED LIABILITY COMPANY

Project Gallery

Project: Completed Project

www.sac-llc.com / info@sac-llc.com

SHAHEEN SAANDALUS
LIMITED LIABILITY COMPANY

Project Gallery

Project: Completed Project

www.sac-llc.com / info@sac-llc.com

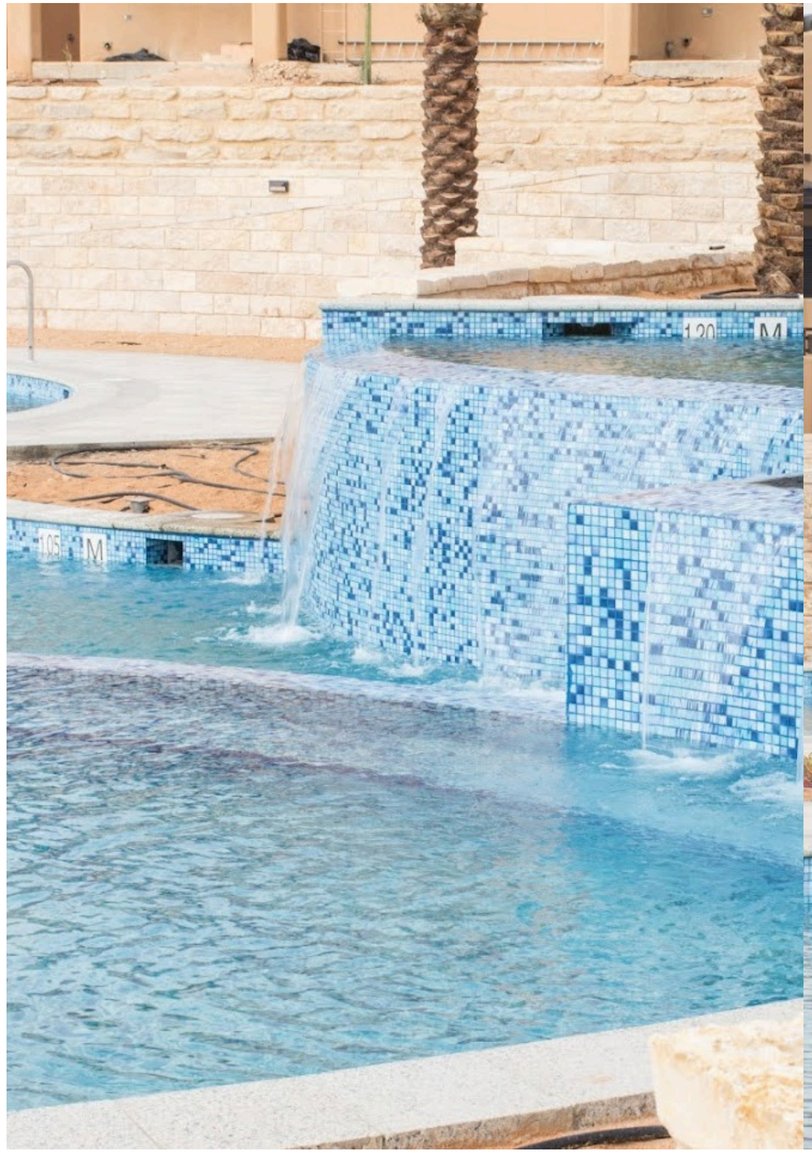

SHAHEEN SAANDALUS
LIMITED LIABILITY COMPANY

Project Gallery

Project: Completed Project

www.sac-llc.com / info@sac-llc.com

SHAHEEN SAANDALUS
LIMITED LIABILITY COMPANY

Project Gallery

Project: Completed Project

www.sac-llc.com / info@sac-llc.com

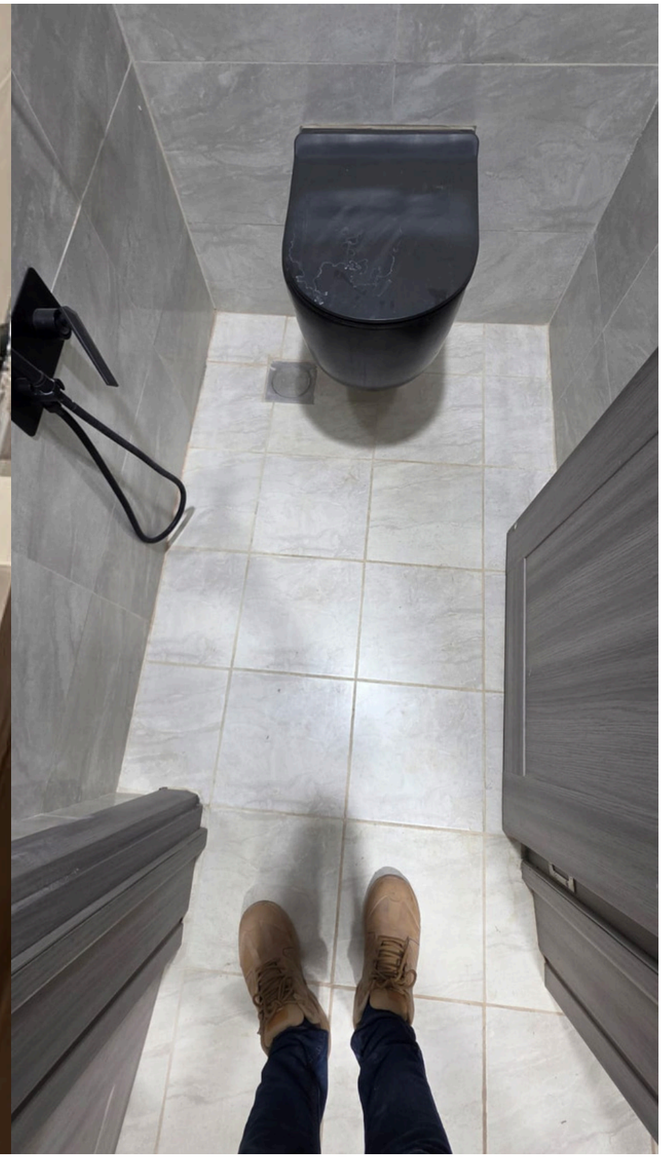

SHAHEEN SAANDALUS
LIMITED LIABILITY COMPANY

Project Gallery

Project: Completed Project

www.sac-llc.com / info@sac-llc.com

SHAHEEN SAANDALUS
LIMITED LIABILITY COMPANY

Project Gallery

Project: Completed Project

www.sac-llc.com / info@sac-llc.com

SHAHEEN SAANDALUS
LIMITED LIABILITY COMPANY

Project Gallery

Project: Completed Project

www.sac-llc.com / info@sac-llc.com

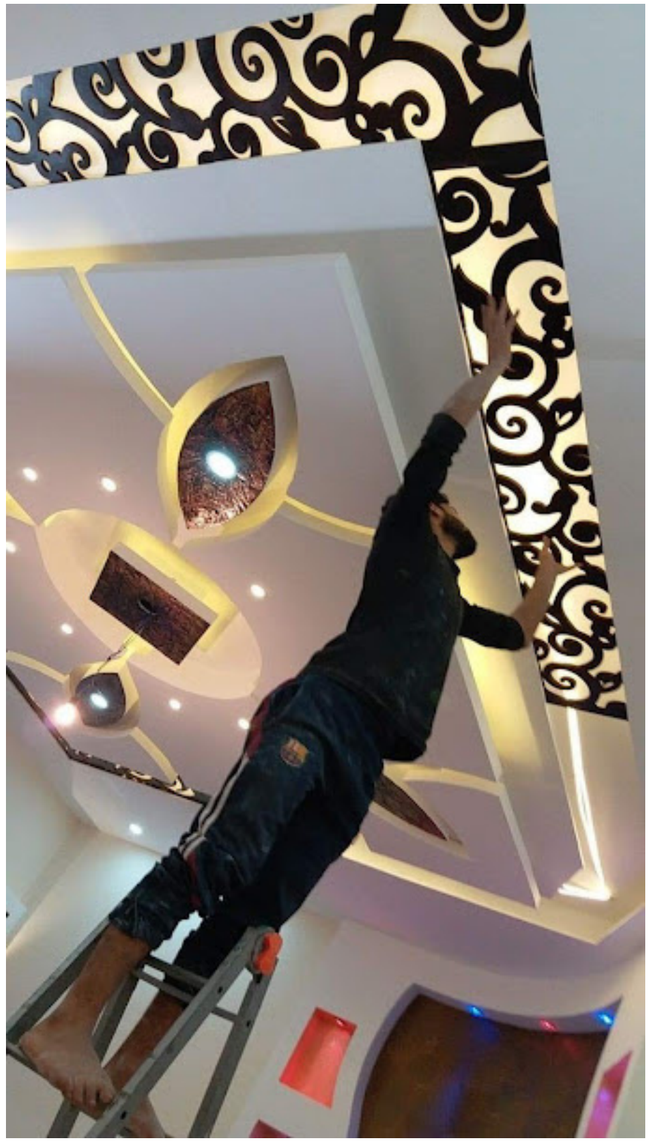

SHAHEEN SAANDALUS
LIMITED LIABILITY COMPANY

Project Gallery

Project: Completed Project

www.sac-llc.com / info@sac-llc.com

SHAHEEN SAANDALUS
LIMITED LIABILITY COMPANY

Project Gallery

Project: Completed Project

www.sac-llc.com / info@sac-llc.com

SHAHEEN SAANDALUS
LIMITED LIABILITY COMPANY

Project Gallery

Project: Completed Project

www.sac-llc.com / info@sac-llc.com

SHAHEEN SAANDALUS
LIMITED LIABILITY COMPANY

Project Gallery

Project: Completed Project

www.sac-llc.com / info@sac-llc.com

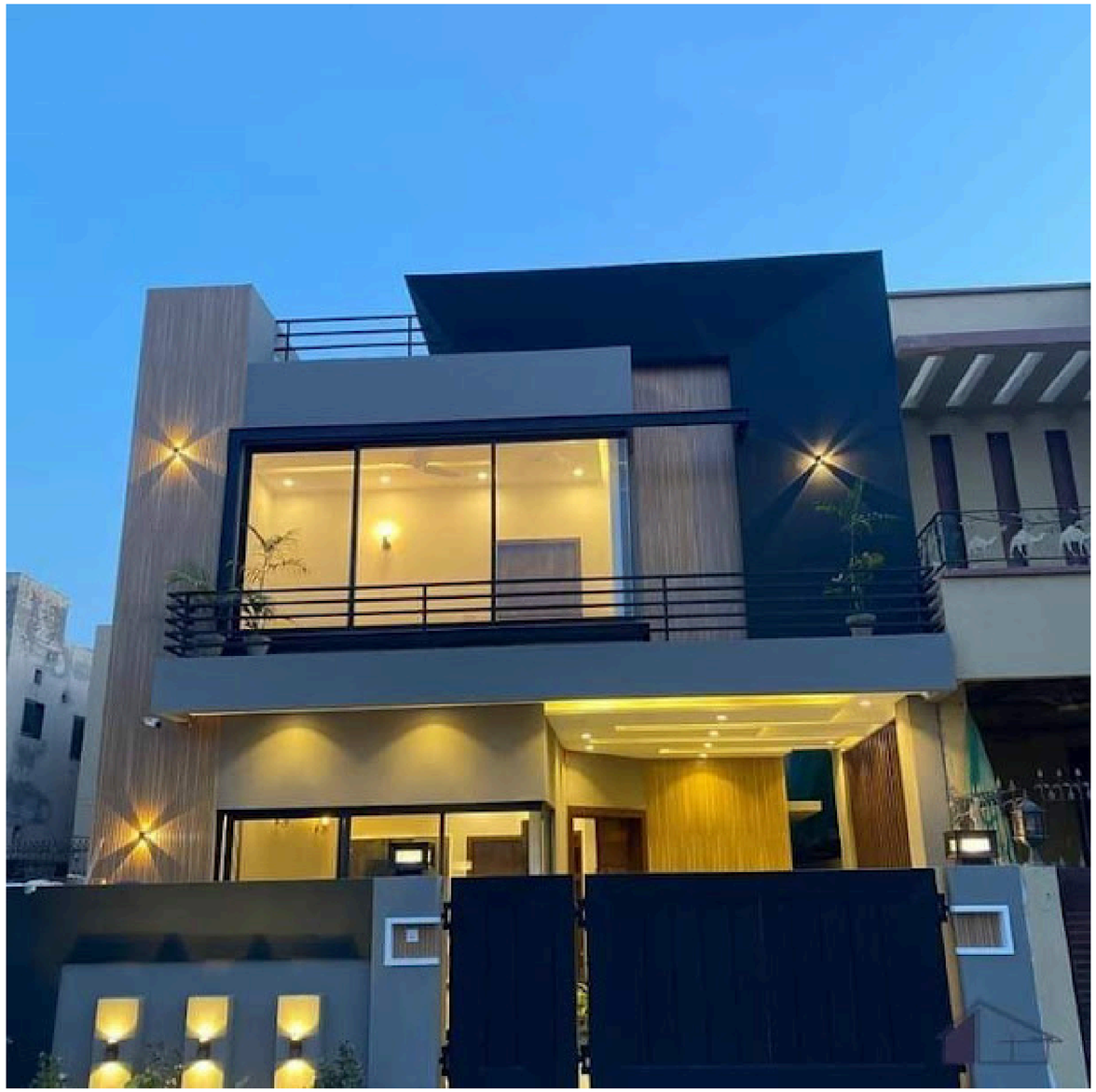

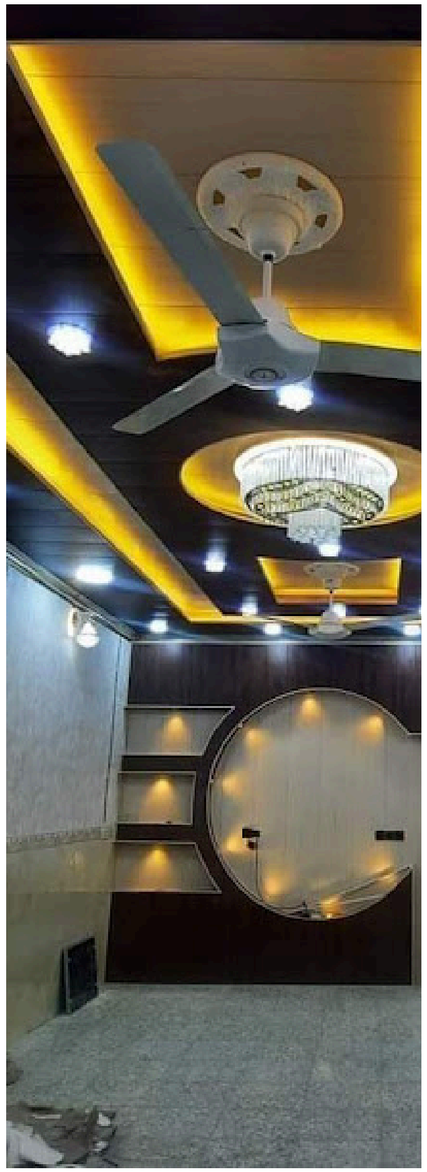

SHAHEEN SAANDALUS
LIMITED LIABILITY COMPANY

Project Gallery

Project: Completed Project

www.sac-llc.com / info@sac-llc.com

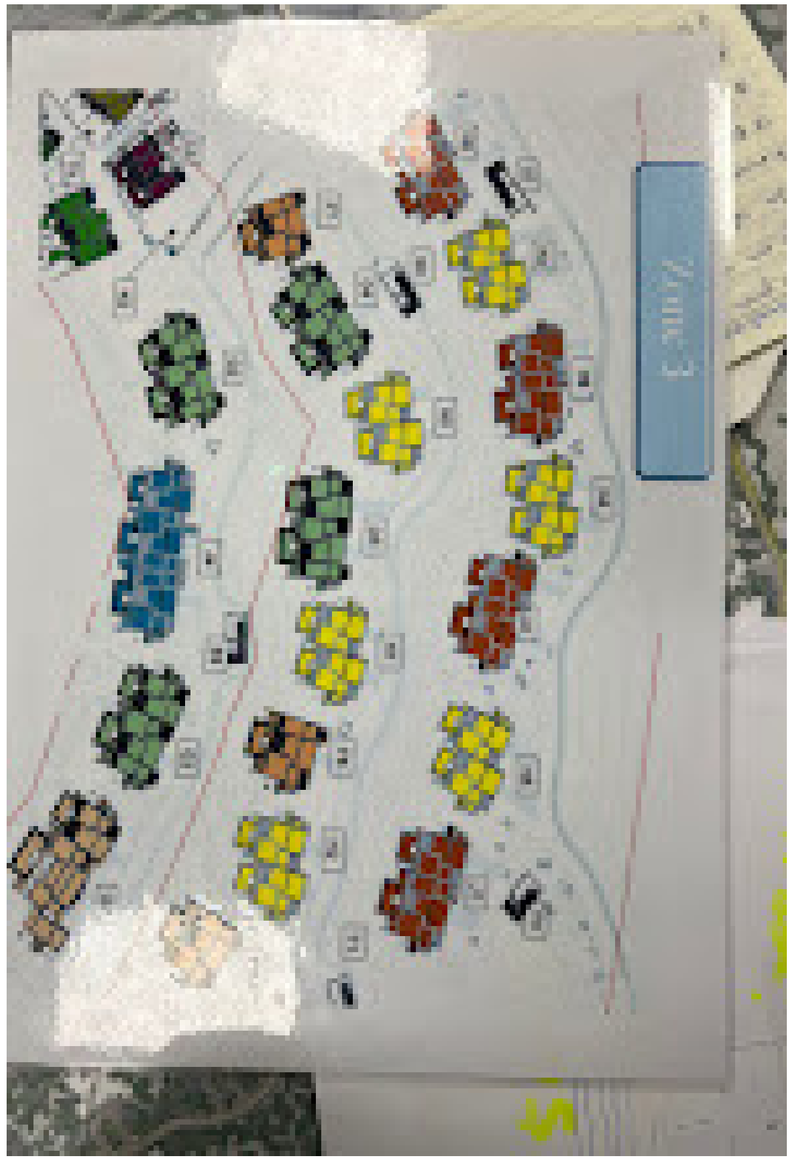

SHAHEEN SAANDALUS
LIMITED LIABILITY COMPANY

Project Gallery

Project: Completed Project

www.sac-llc.com / info@sac-llc.com

SHAHEEN SAANDALUS
LIMITED LIABILITY COMPANY

Project Gallery

Project: Completed Project

www.sac-llc.com / info@sac-llc.com

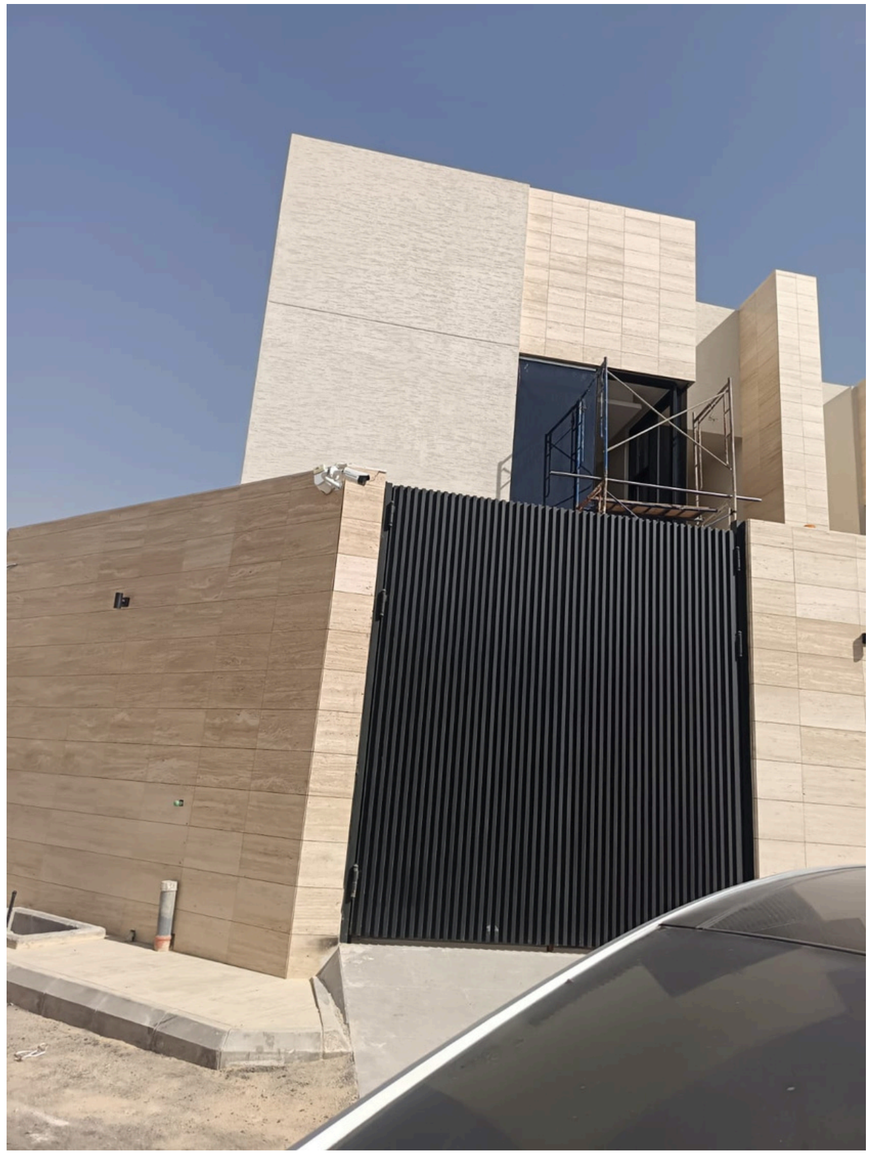

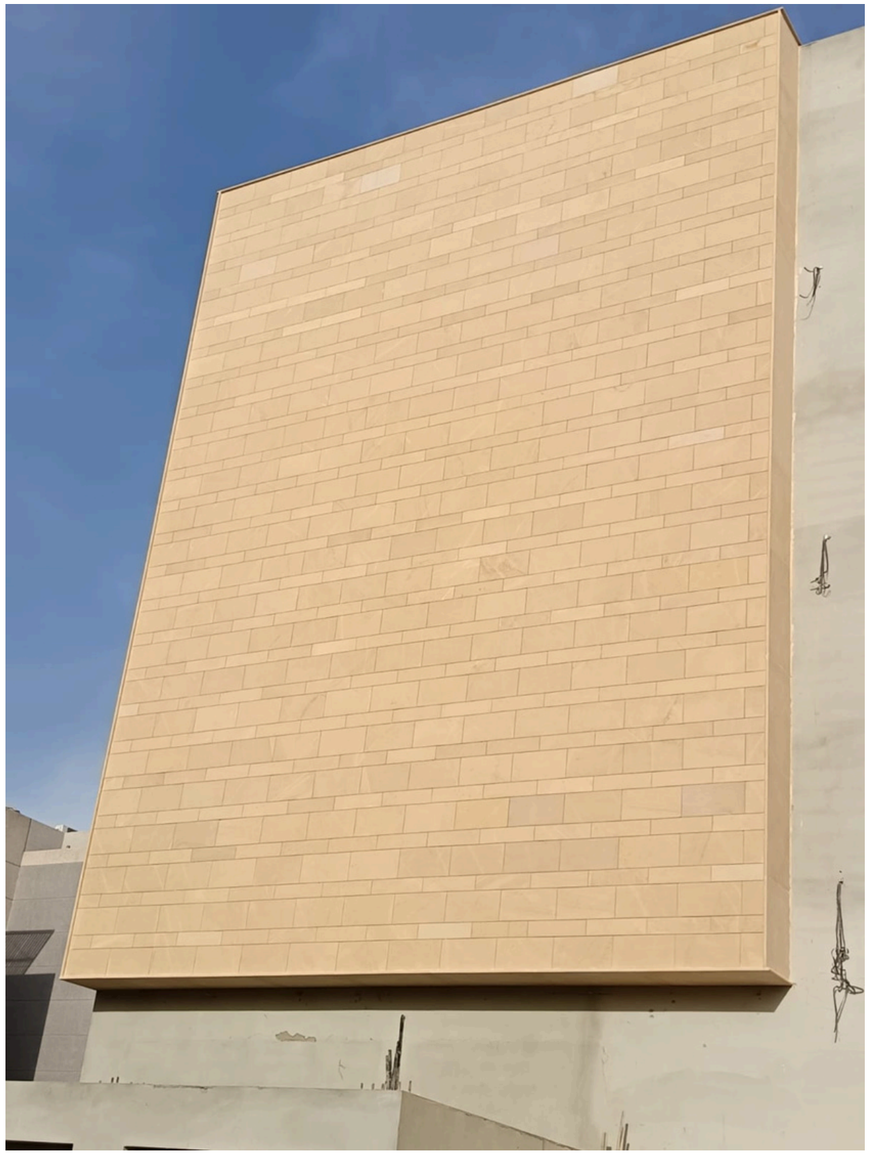

SHAHEEN SAANDALUS
LIMITED LIABILITY COMPANY

Project Gallery

Project: Completed Project

www.sac-llc.com / info@sac-llc.com

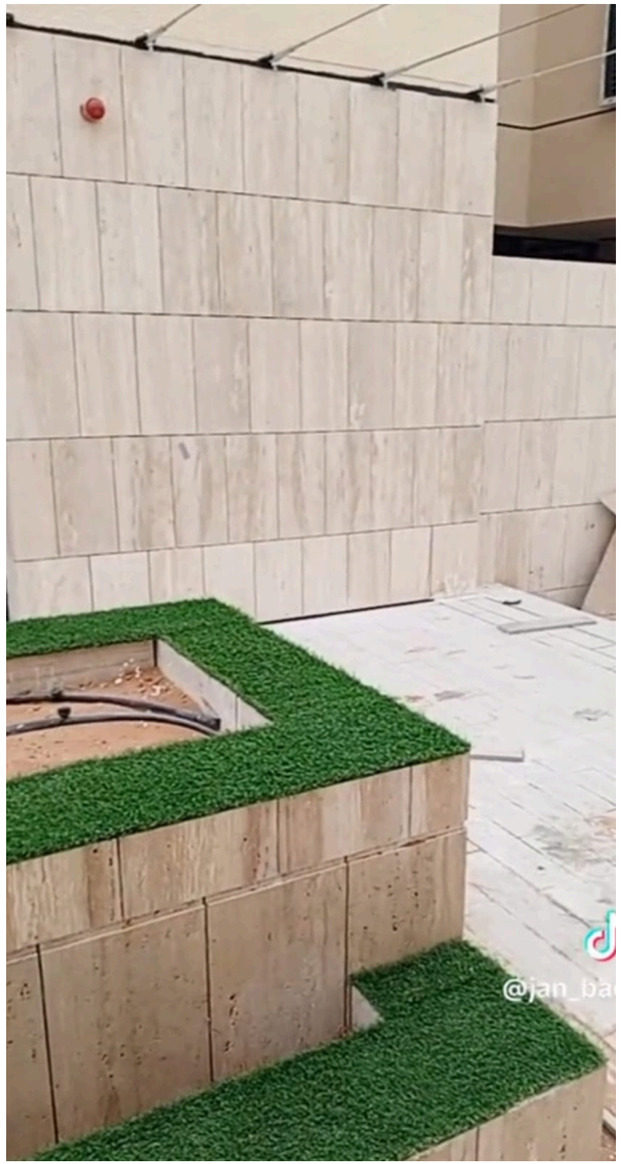

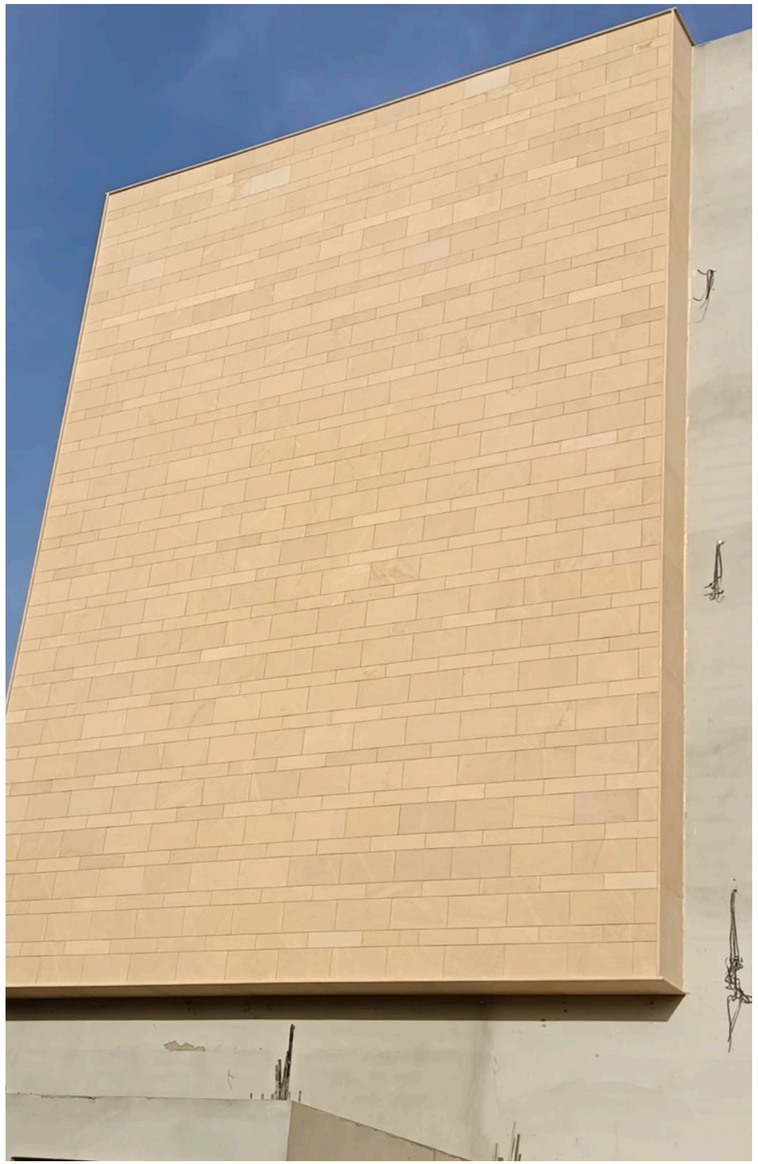

SHAHEEN SAANDALUS
LIMITED LIABILITY COMPANY

Project Gallery

Project: Completed Project

www.sac-llc.com / info@sac-llc.com

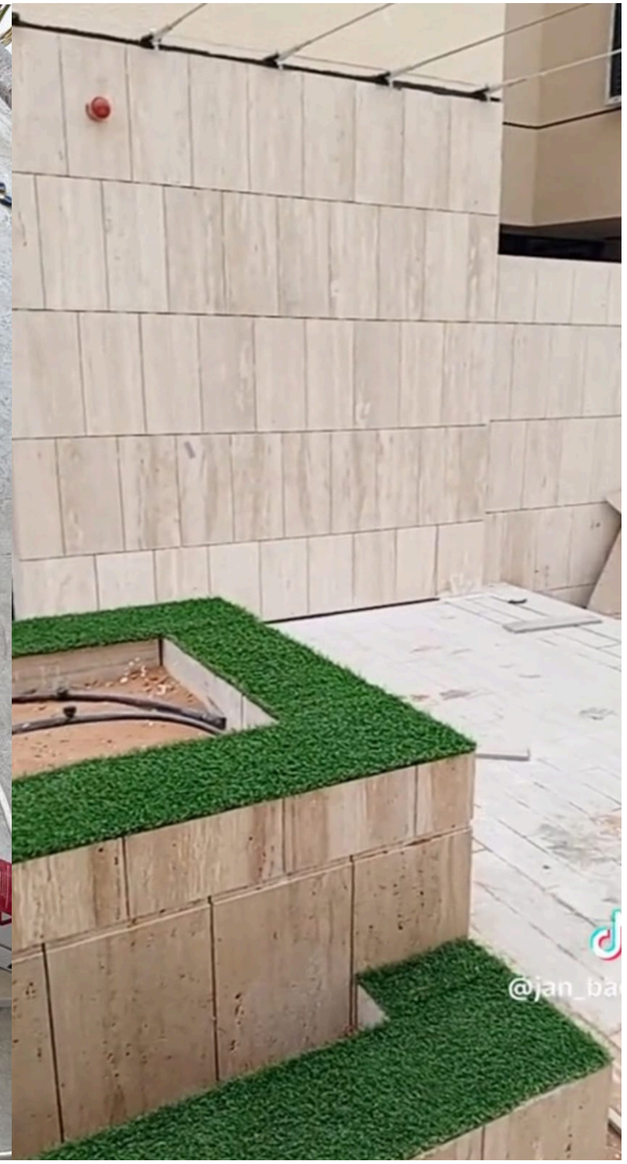

SHAHEEN SAANDALUS
LIMITED LIABILITY COMPANY

Project Gallery

Project: Completed Project

www.sac-llc.com / info@sac-llc.com

SHAHEEN SAANDALUS
LIMITED LIABILITY COMPANY

Project Gallery

Project: Completed Project

www.sac-llc.com / info@sac-llc.com

SHAHEEN SAANDALUS
LIMITED LIABILITY COMPANY

Project Gallery

Project: Completed Project

www.sac-llc.com / info@sac-llc.com

SHAHEEN SAANDALUS
LIMITED LIABILITY COMPANY

Project Gallery

Project: Completed Project

www.sac-llc.com / info@sac-llc.com

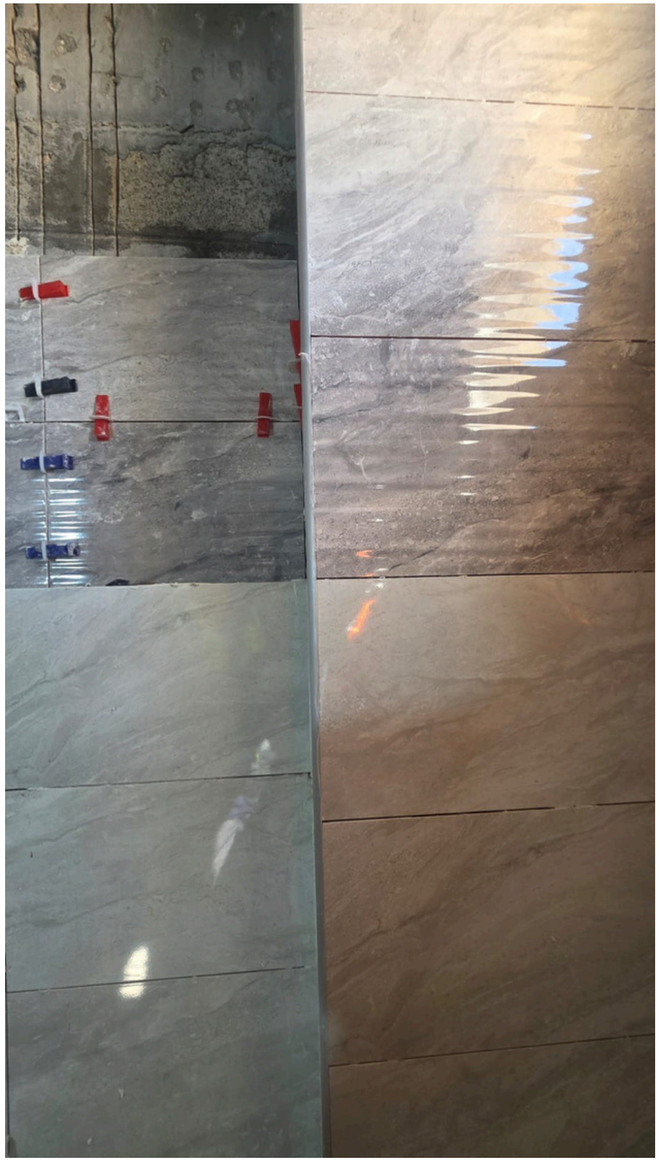

SHAHEEN SAANDALUS
LIMITED LIABILITY COMPANY

Project Gallery

Project: Completed Project

www.sac-llc.com / info@sac-llc.com

SHAHEEN SAANDALUS
LIMITED LIABILITY COMPANY

Project Gallery

Project: Completed Project

www.sac-llc.com / info@sac-llc.com

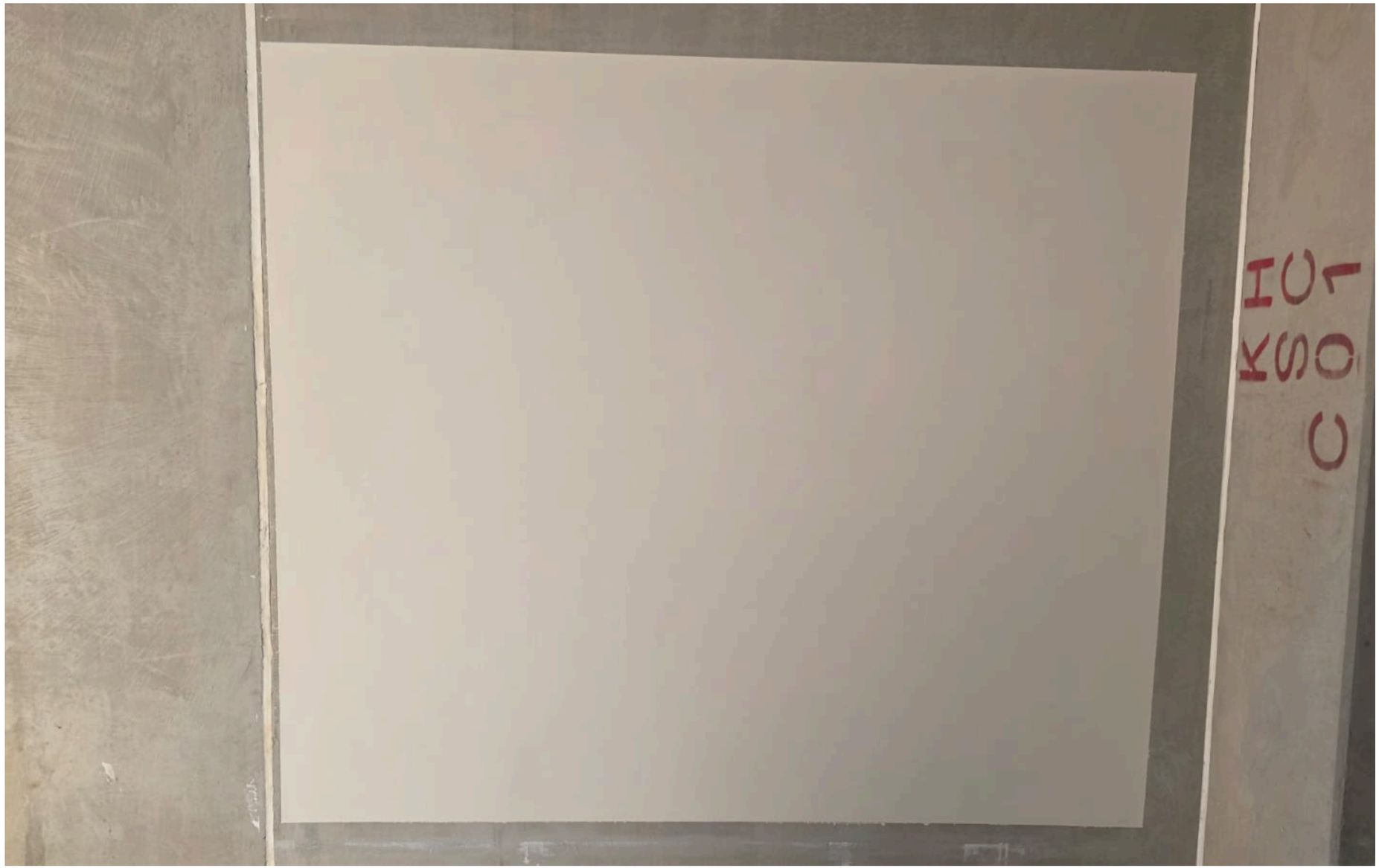

SHAHEEN SAANDALUS
LIMITED LIABILITY COMPANY

Project Gallery

Project: Completed Project

www.sac-llc.com / info@sac-llc.com

SHAHEEN SAANDALUS
LIMITED LIABILITY COMPANY

Project Gallery

Project: Completed Project

www.sac-llc.com / info@sac-llc.com

SHAHEEN SAANDALUS
LIMITED LIABILITY COMPANY

Project Gallery

Project: Completed Project

www.sac-llc.com / info@sac-llc.com

SHAHEEN SAANDALUS
LIMITED LIABILITY COMPANY

Project Gallery

Project: Completed Project

www.sac-llc.com / info@sac-llc.com

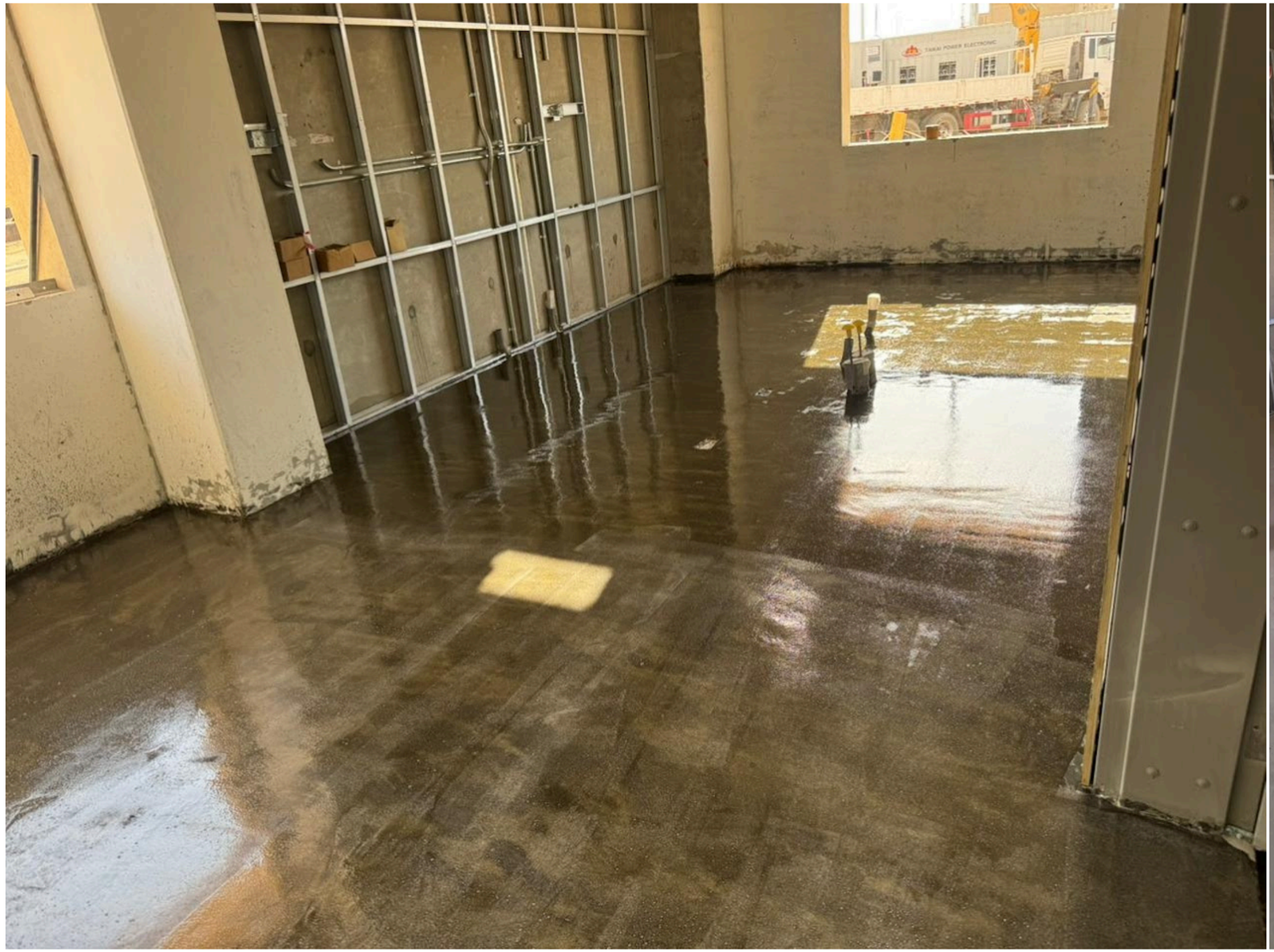

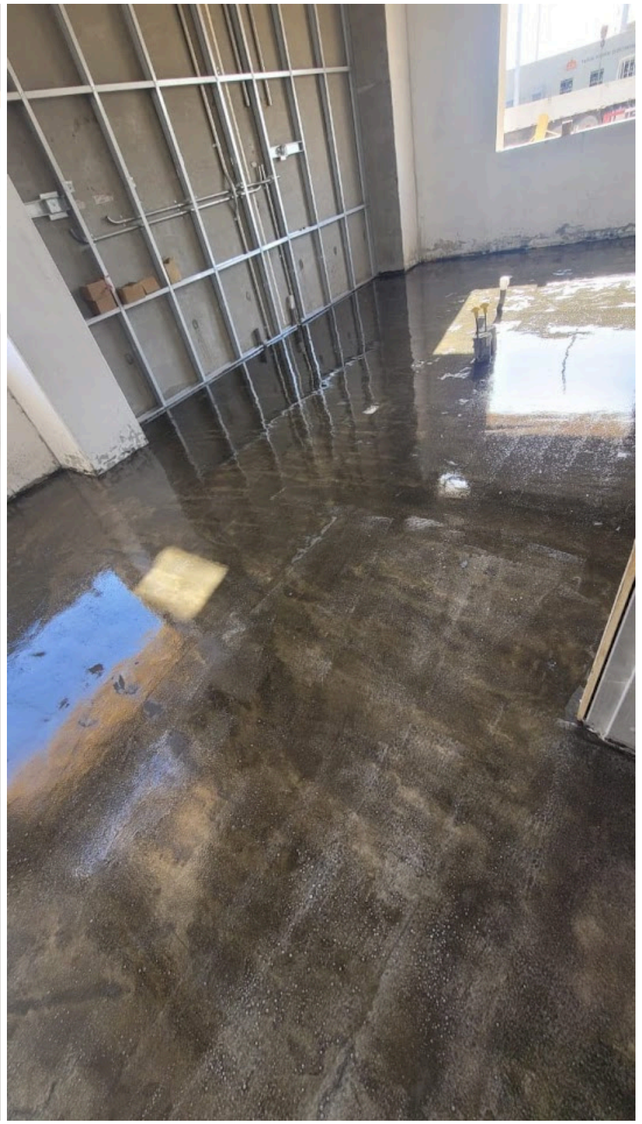

SHAHEEN SAANDALUS
LIMITED LIABILITY COMPANY

Project Gallery

Project: Completed Project

www.sac-llc.com / info@sac-llc.com

SHAHEEN SAANDALUS
LIMITED LIABILITY COMPANY

Project Gallery

Project: Completed Project

www.sac-llc.com / info@sac-llc.com

SHAHEEN SAANDALUS
LIMITED LIABILITY COMPANY

Project Gallery

Project: Completed Project

www.sac-llc.com / info@sac-llc.com

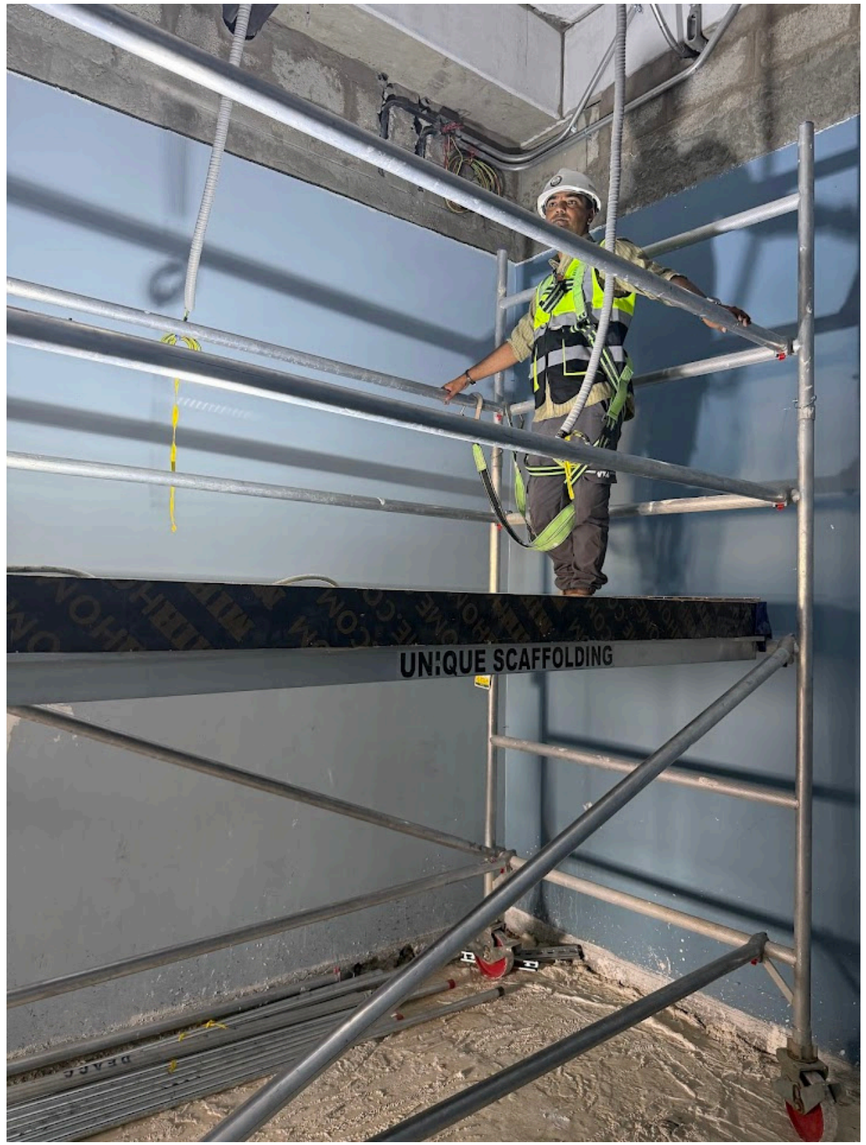

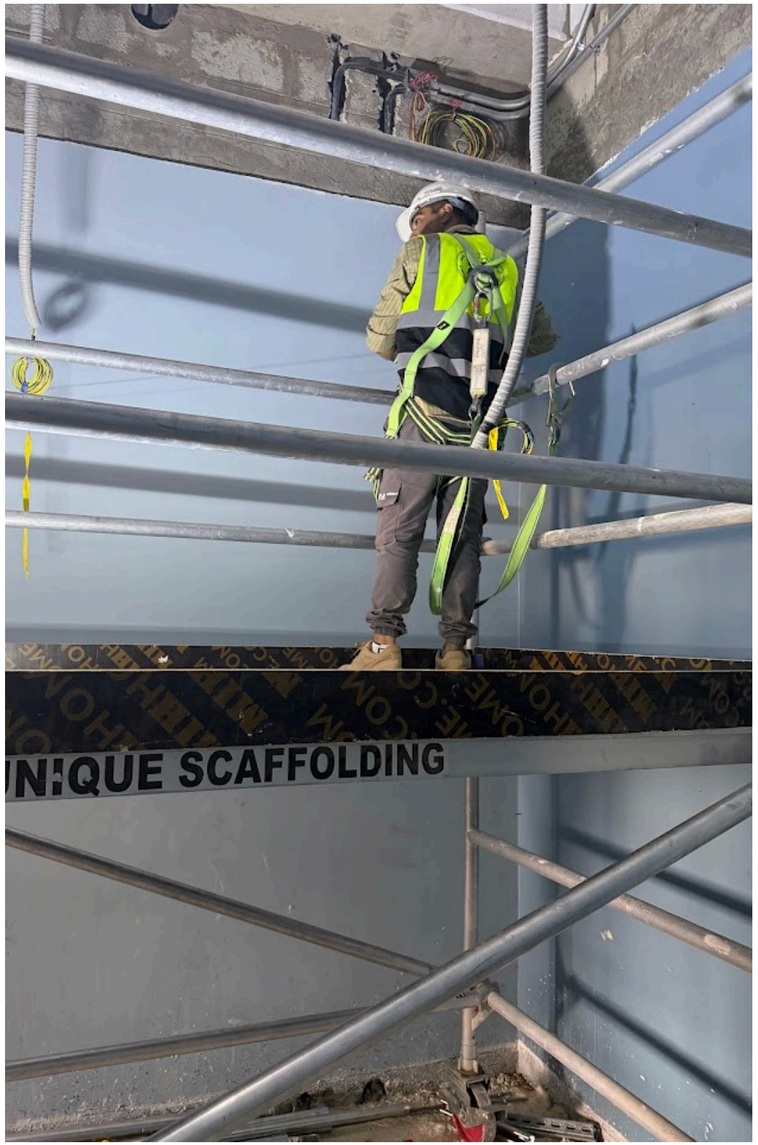

SHAHEEN SAANDALUS
LIMITED LIABILITY COMPANY

Project Gallery

Project: Completed Project

www.sac-llc.com / info@sac-llc.com

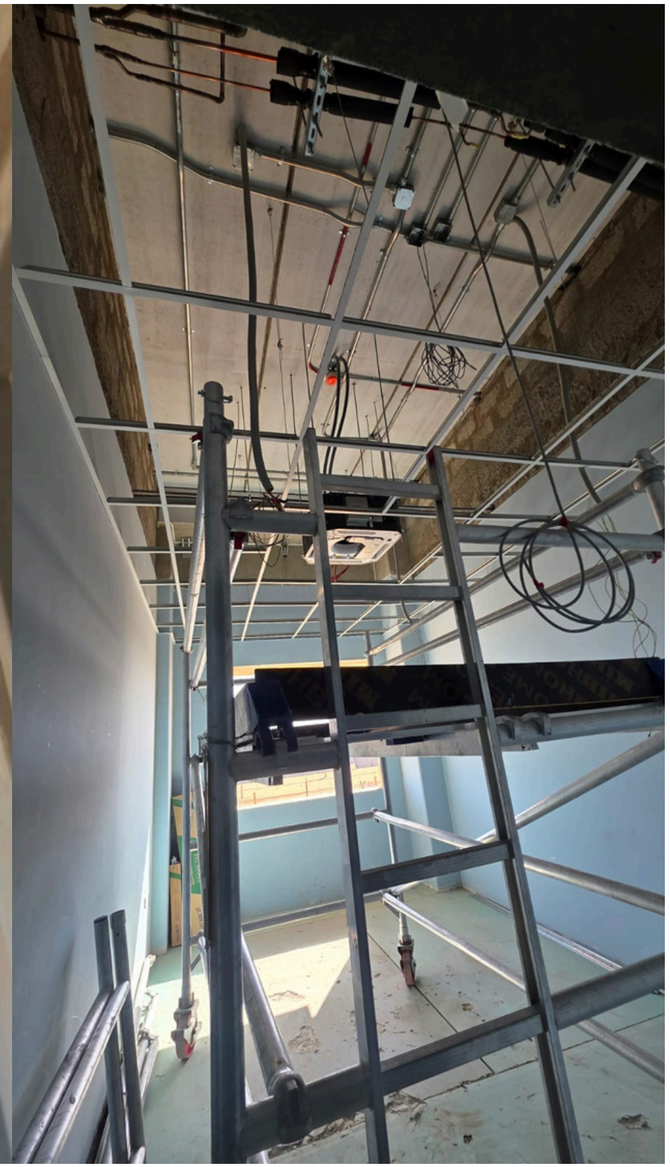

SHAHEEN SAANDALUS
LIMITED LIABILITY COMPANY

Project Gallery

Project: Completed Project

www.sac-llc.com / info@sac-llc.com

SHAHEEN SAANDALUS
LIMITED LIABILITY COMPANY

Project Gallery

Project: Completed Project

www.sac-llc.com / info@sac-llc.com

SHAHEEN SA ANDALUS
LIMITED LIABILITY COMPANY

SHAHEEN AL ANDALUS
LIMITED LIABILITY COMPANY

MEP WORKS SERVICES

Powered by Honeycomb

SHAHEEN SA ANDALUS
LIMITED LIABILITY COMPANY

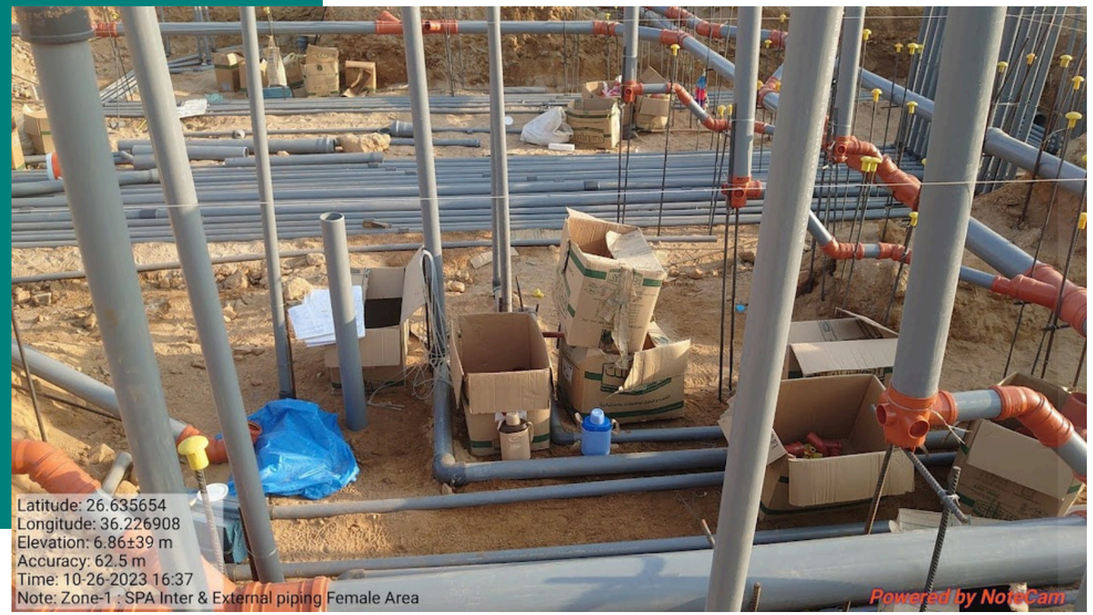

Done Project

Equipment & Transportation Rental

roject: Spain Precast Factory Xogon Project Neom P/180

Main Contractor: El-Saif & Redco

Clinet: Neom bechtel accelerate infrastructure project

Duration: Jan 2023 to Dec 2023

Total P.O 2.23 Million SR

PD Mr. Mazhar Khan 054 655 2339

MEP Contracting

Project: Rose Wood Zone 3 & Sapa Female Area

Main Contractor: Abdullah Bin Talib Swimming Pool Specialized Company KSA

Clinet: Red Sea Global Amaala

Duration: Jan 2023 to Dec 2023

Total P.O 1.33 Million SR

Clinet C.M Mr. Pershant 054 0387372 (Red Sea)

www.sac-llc.com / info@sac-llc.com

SHAHEEN SAANDALUS
LIMITED LIABILITY COMPANY

Project Gallery

Project: Completed Project

www.sac-llc.com / info@sac-llc.com

SHAHEEN SAANDALUS
LIMITED LIABILITY COMPANY

Project Gallery

Project: Completed Project

www.sac-llc.com / info@sac-llc.com

ZAWAYA RAMOUZ
زوايا رموز للمقاولات
CONTRACTING EST

Project Gallery

Project: Done Base Project

www.sac-llc.com / info@sac-llc.com

SHAHEEN SAANDALUS
LIMITED LIABILITY COMPANY

Project Gallery

Project: Completed Project

www.sac-llc.com / info@sac-llc.com

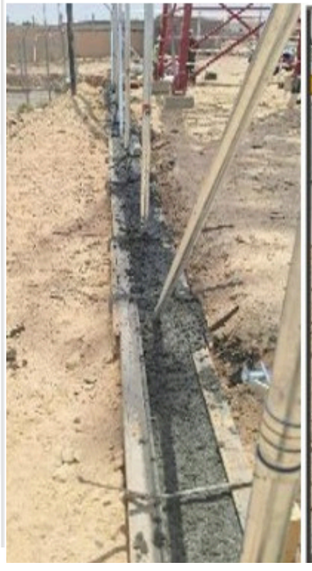
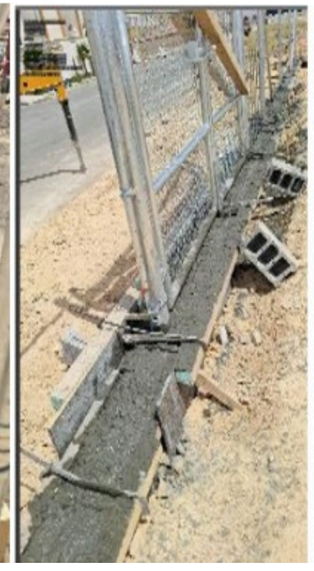

SHAHEEN SAANDALUS
LIMITED LIABILITY COMPANY

Project Gallery

Project: Completed Project

www.sac-llc.com / info@sac-llc.com

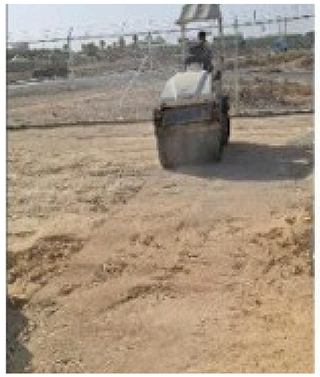

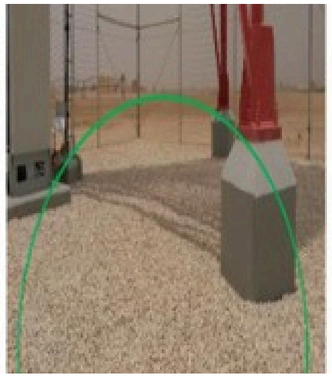

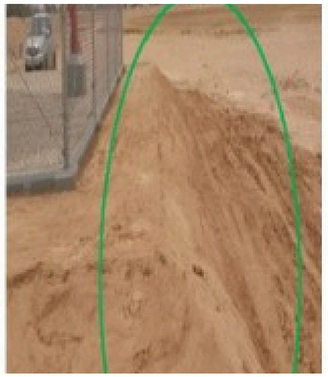

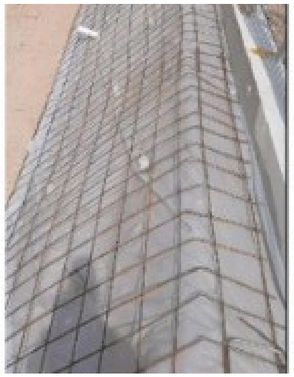

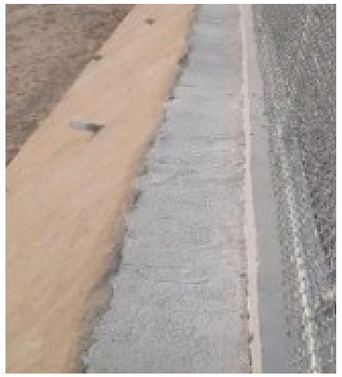

SHAHEEN SAANDALUS
LIMITED LIABILITY COMPANY

Project Gallery

Project: Completed Project

www.sac-llc.com / info@sac-llc.com

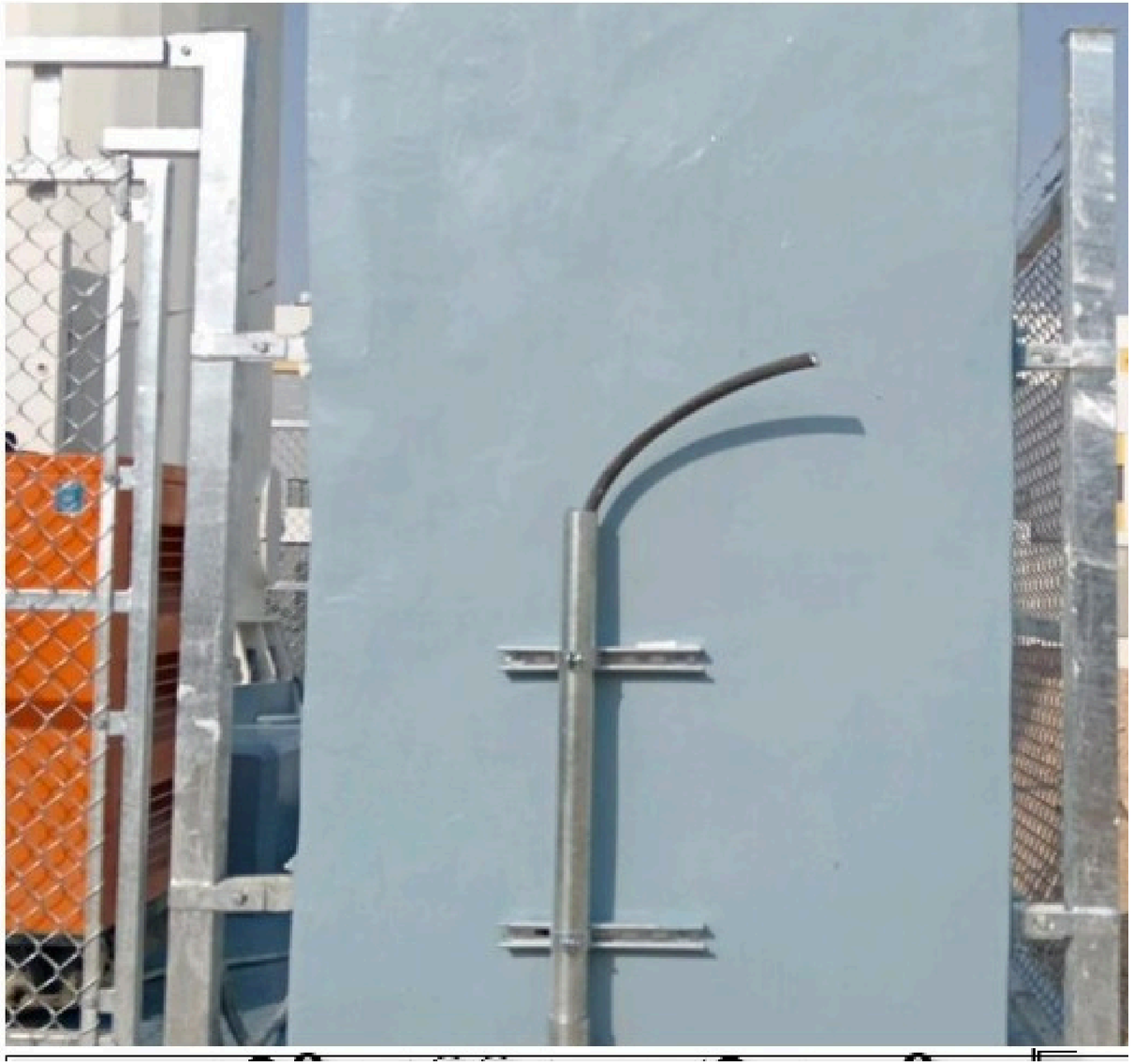

SHAHEEN SAANDALUS
LIMITED LIABILITY COMPANY

Project Gallery

Project: Completed Project

www.sac-llc.com / info@sac-llc.com

SHAHEEN SAANDALUS
LIMITED LIABILITY COMPANY

Project Gallery

Project: Completed Project

www.sac-llc.com / info@sac-llc.com

SHAHEEN SAANDALUS
LIMITED LIABILITY COMPANY

Project Gallery

Project: Completed Project

www.sac-llc.com / info@sac-llc.com

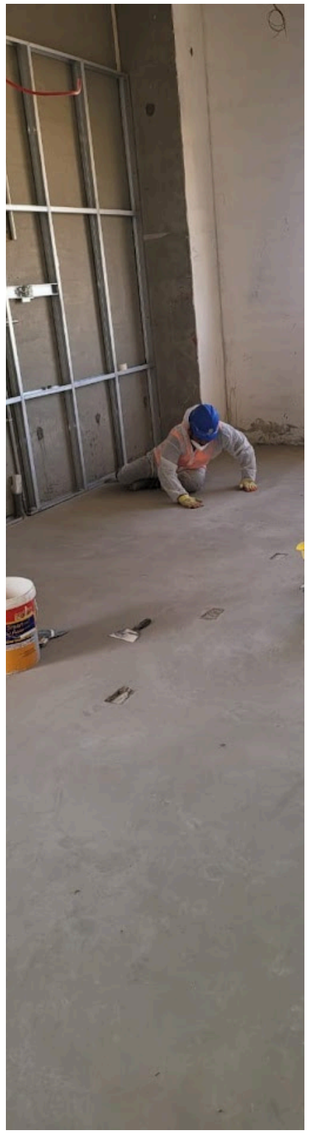

SHAHEEN AL ANDALUS
LIMITED LIABILITY COMPANY

SHAHEEN AL ANDALUS
LIMITED LIABILITY COMPANY

LANDSCAPE & IRRIGATION GARDEN DESIGN

SHAHEEN SAANDALUS
LIMITED LIABILITY COMPANY

Project Gallery

www.sac-llc.com / info@sac-llc.com

Riyadh Project

Project: Riyadh KSA,
Main Contractor: HALSCO
Client: SAC & ASIF CUNSULTING

SHAHEEN SAANDALUS
LIMITED LIABILITY COMPANY

Project Gallery

Riyadh Project

Project: Riyadh KSA,
Main Contractor: HALSCO
Client: SAC & ASIF CUNSULTING

www.sac-llc.com / info@sac-llc.com

SHAHEEN SAANDALUS
LIMITED LIABILITY COMPANY

Project Gallery

Riyadh Project

Project: Riyadh KSA,
Main Contractor: HALSCO
Client: RITZ CARLTON HOTEL

www.sac-llc.com / info@sac-llc.com

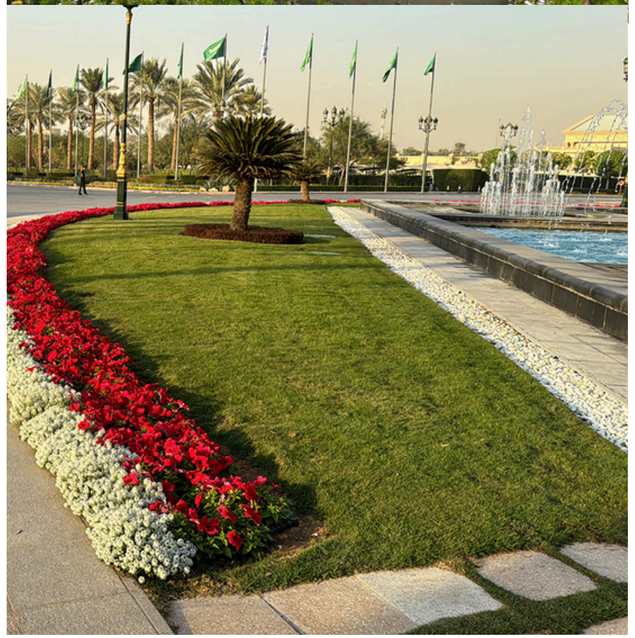

SHAHEEN AL ANDALUS
LIMITED LIABILITY COMPANY

Project Gallery

www.sac-llc.com / info@sac-llc.com

Riyadh Project

Project: Riyadh KSA,
Main Contractor: Shaheen AL Andalus Co. LLC
Client: Abullah FARM HOUSE ASIF CUNSULTING

SHAHEEN SAANDALUS
LIMITED LIABILITY COMPANY

Project Gallery

Ar Rass 2 2000 MWac PV IPP Project

Project: Qassim region KSA,
Main Contractor: L&T Construction
Client: AP & Nawwar Renewable Energy

www.sac-llc.com / info@sac-llc.com

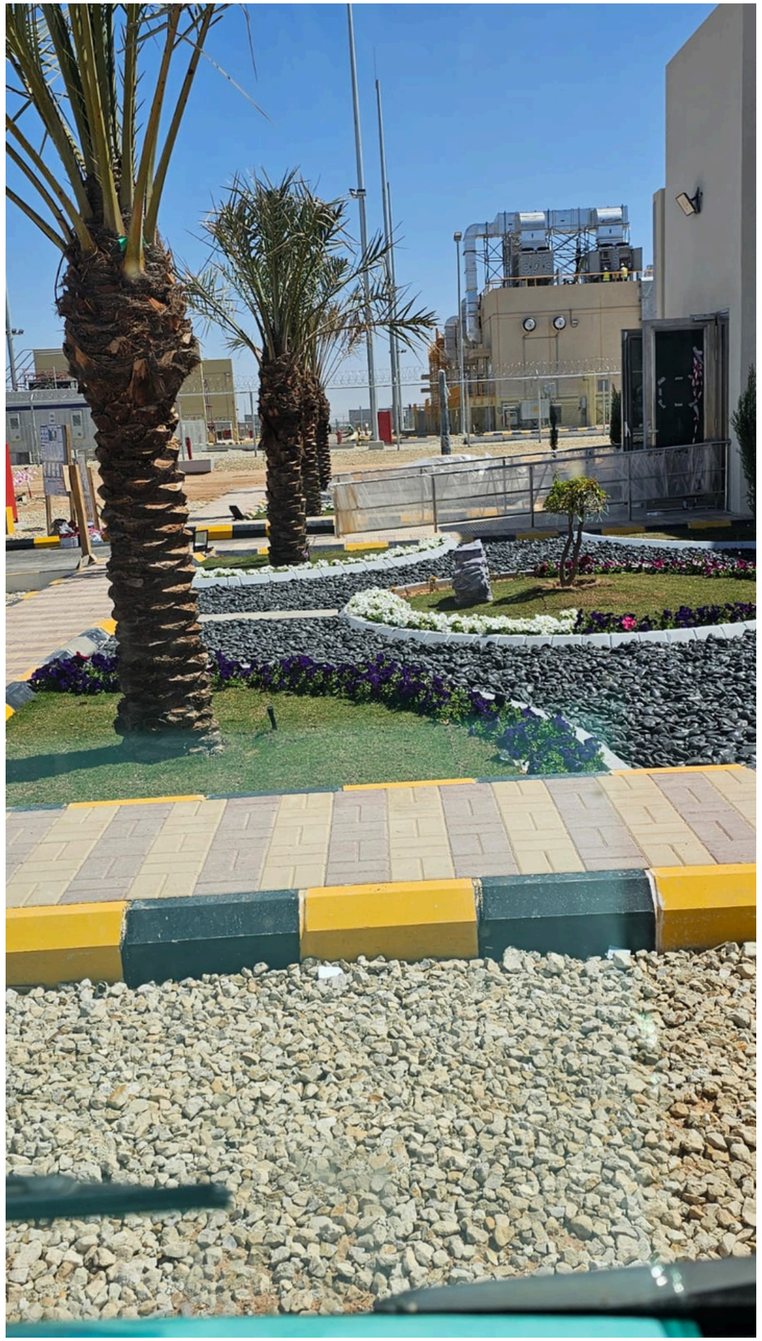

SHAHEEN SAANDALUS
LIMITED LIABILITY COMPANY

Project Gallery

Ar Rass 2 2000 MWac PV IPP Project

Project: Qassim region KSA,
Main Contractor: L&T Construction
Client: AP & Nawwar Renewable Energy

www.sac-llc.com / info@sac-llc.com

SHAHEEN SAANDALUS
LIMITED LIABILITY COMPANY

Project Gallery

Ar Rass 2 2000 MWac PV IPP Project

Project: Qassim region KSA,
Main Contractor: L&T Construction
Client: AP & Nawwar Renewable Energy

www.sac-llc.com / info@sac-llc.com

SHAHEEN SAANDALUS
LIMITED LIABILITY COMPANY

Project Gallery

www.sac-llc.com / info@sac-llc.com

Ar Rass 2 2000 MWac PV IPP Project

Project: Qassim region KSA,

Main Contractor: L&T Construction

Client: AP & Nawwar Renewable Energy

SHAHEEN SAANDALUS
LIMITED LIABILITY COMPANY

Project Gallery

www.sac-llc.com / info@sac-llc.com

Ar Rass 2 2000 MWac PV IPP Project

Project: Qassim region KSA,

Main Contractor: L&T Construction

Client: AP & Nawwar Renewable Energy

SHAHEEN SAANDALUS
LIMITED LIABILITY COMPANY

Project Gallery

www.sac-llc.com / info@sac-llc.com

Ar Rass 2 2000 MWac PV IPP Project

Project: Qassim region KSA,

Main Contractor: L&T Construction

Client: AP & Nawwar Renewable Energy

SHAHEEN SAANDALUS
LIMITED LIABILITY COMPANY

Project Gallery

www.sac-llc.com / info@sac-llc.com

Ar Rass 2 2000 MWac PV IPP Project

Project: Qassim region KSA,

Main Contractor: L&T Construction

Client: AP & Nawwar Renewable Energy

SHAHEEN AL ANDALUS
LIMITED LIABILITY COMPANY

SHAHEEN AL ANDALUS
LIMITED LIABILITY COMPANY

ALUMINUM, GLASS CLADDING & STEEL WORK

SHAHEEN SAANDALUS
LIMITED LIABILITY COMPANY

Who we are?

Our Vision

To be a trusted leader in Aluminum, Glass, Cladding, and Steel Works, delivering innovative façade and structural solutions with superior quality, precision, and durability, while committing to sustainable practices and exceeding client expectations in every project.

Our Project

Project: Six Sensess Triple Bay Amaala

Client: Red Sea Global Amaala

Main Contractor: Bafco Factory Co.

Date: 10-06-2025 to 01-12-2025

Total P.O 1.3 MILLION SR

P.D Mr Mohammad Moad

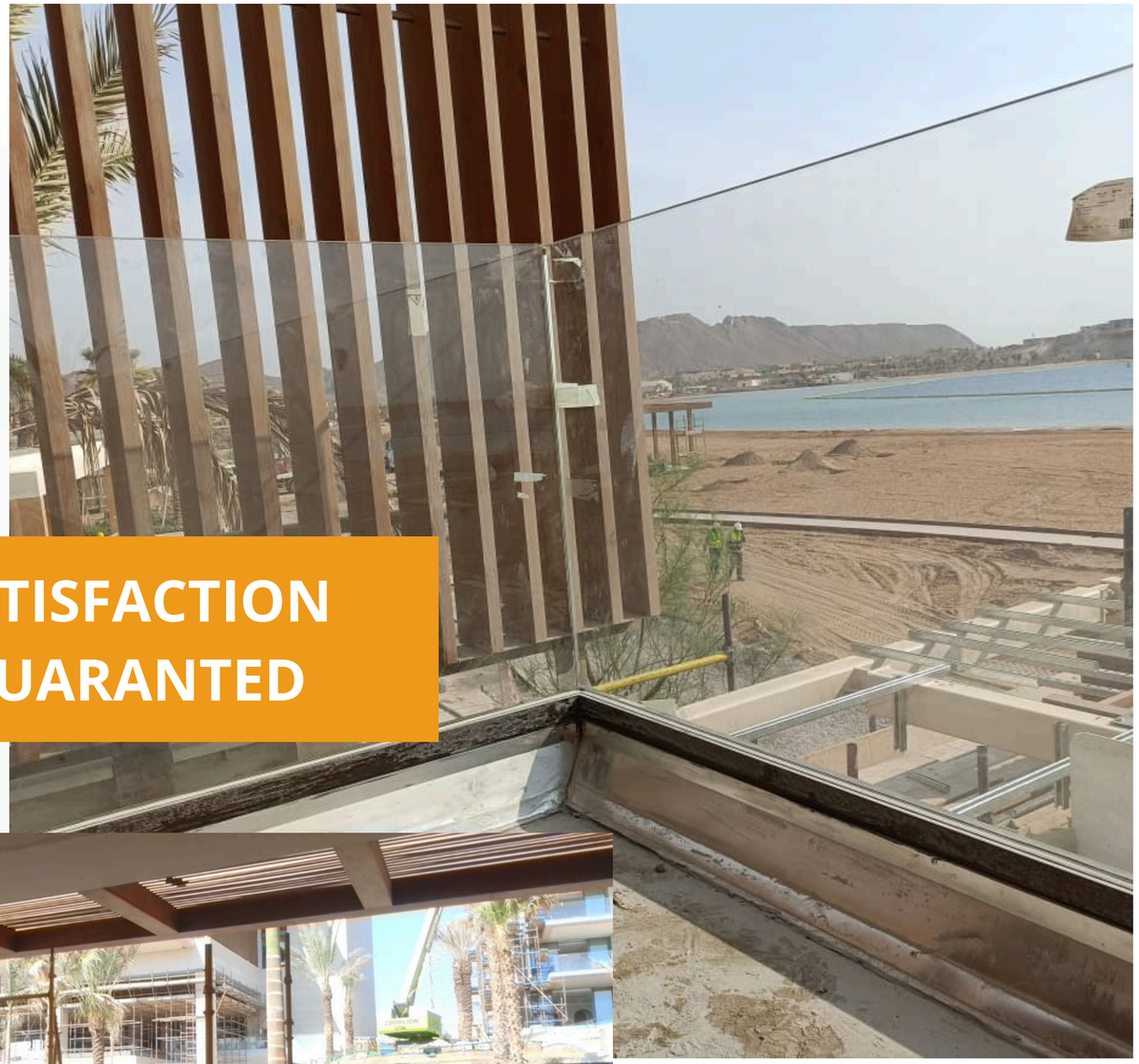

SATISFACTION GUARANTED

www.sac-llc.com / info@sac-llc.com

SHAHEEN SAANDALUS
LIMITED LIABILITY COMPANY

Done Project

Aluminum, Glass, Cladding And Steel Work

Our Aluminum, Glass, Cladding, and Steel Works services are designed to meet both architectural and structural requirements, delivering modern façade solutions with strength and elegance. From design development to fabrication and installation, we ensure precision, durability, and high-quality finishes. Our approach combines aesthetic excellence with engineering integrity, ensuring timely execution without compromising on performance or safety.

Jeddah Fahad Tower Project

Project: Jeddah Fahad Tower

Zone: Corniche Jeddah

Clinet: Six Metter

Main Contractor: Abdul Islam Concsturction

Duration: Jan 2023 to jun 2023

Total P.O 5.2 Million SR

CEO Mr. Abdul Islam

SHAHEEN SAANDALUS
LIMITED LIABILITY COMPANY

Done Project

Building Information Modeling

Our Building Information Modeling (BIM) services utilize advanced technology to streamline project planning and execution. BIM allows us to optimize design, reduce costs, and enhance efficiency. We ensure seamless integration of all project elements for flawless outcomes.

Building Services

Project: Red Sea Global Umluj

Zone: Stuff Resident Canteen Building Block No. 5, 3, 2

Main Contractor: Al-Masar Al-Hadeeth Co.Ltd

Duration: August 2024 to Nov 2024

Total P.O 1.213 Million SR

www.sac-llc.com / info@sac-llc.com

SHAHEEN SAANDALUS
LIMITED LIABILITY COMPANY

Project Gallery

www.sac-llc.com / info@sac-llc.com

Jeddah Fahad Tower Project

Project: Jedda region KSA,
Main Contractor: Al Islam Factory Jeddah
Client: Six Metter

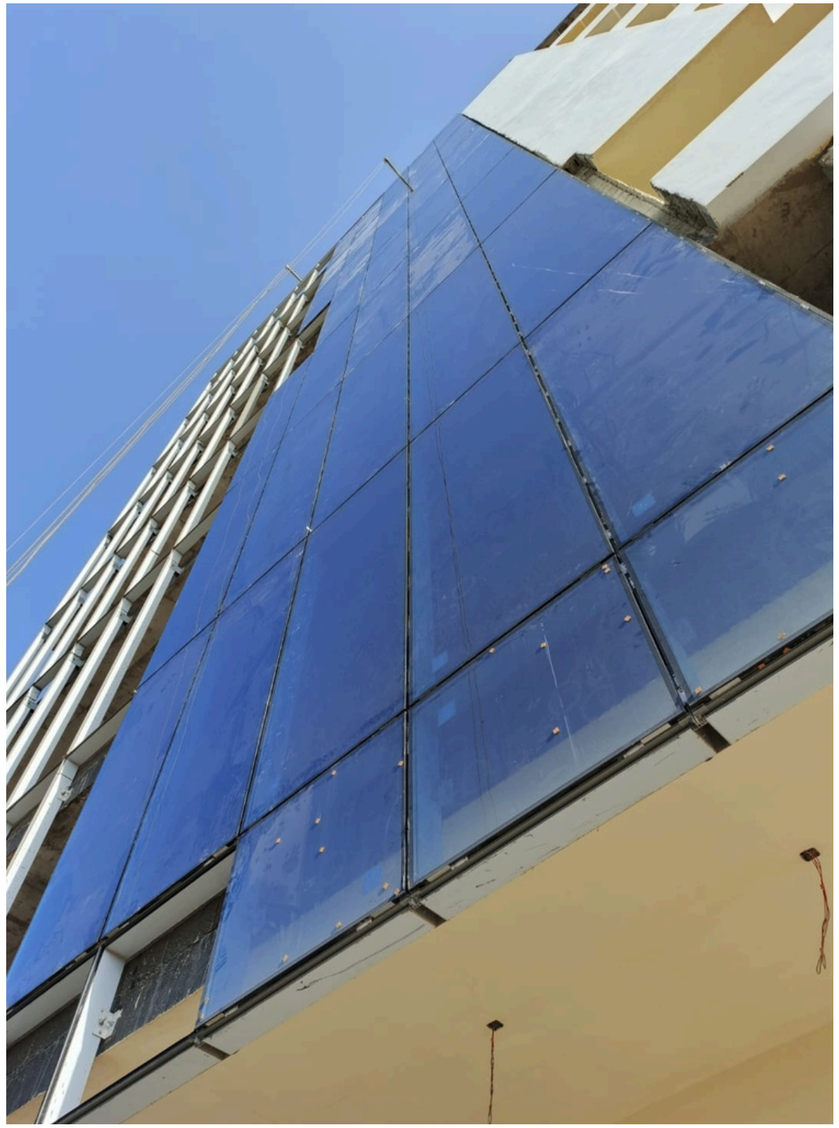

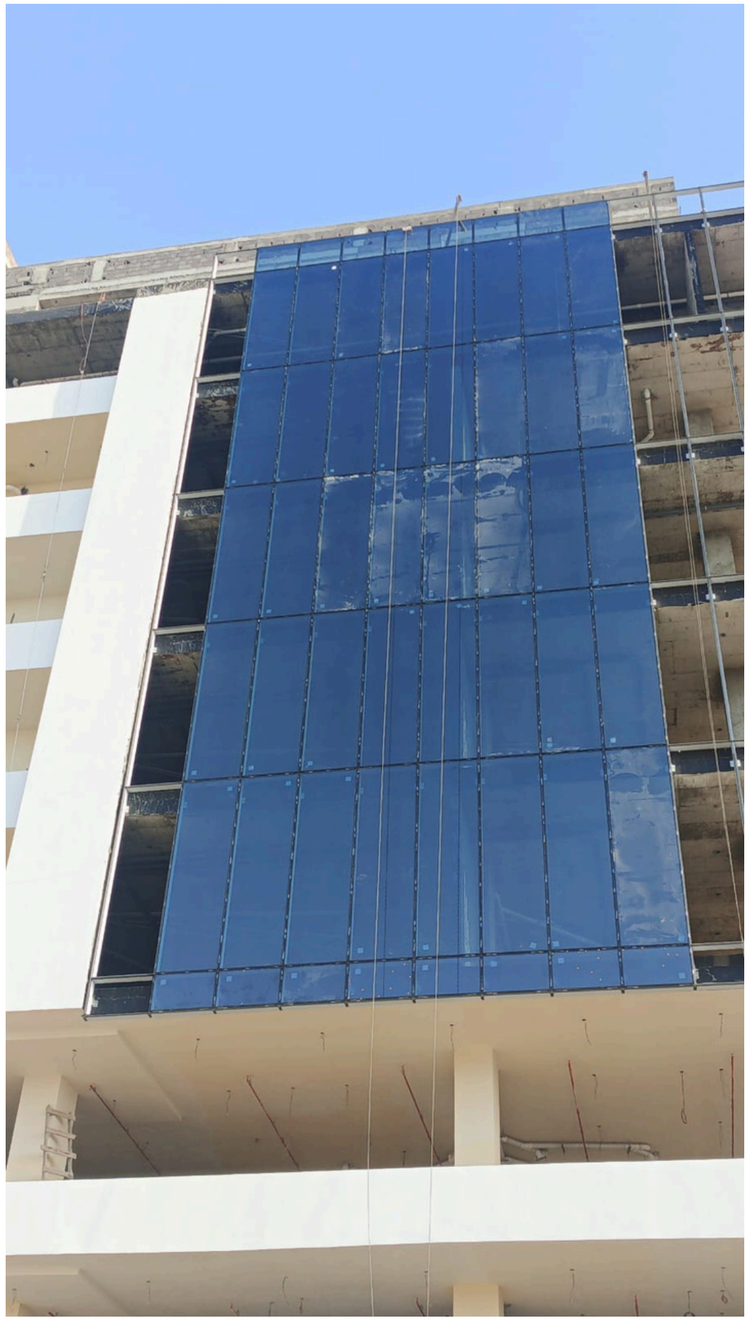

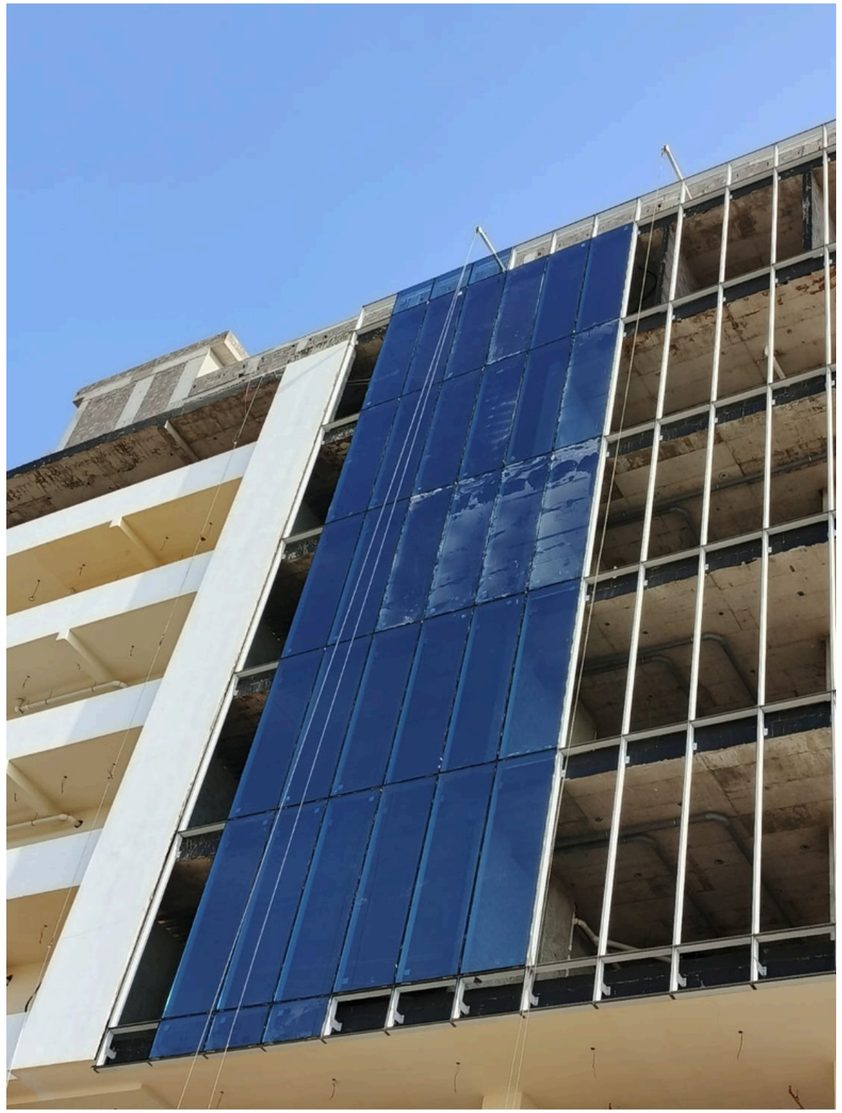

SHAHEEN SAANDALUS
LIMITED LIABILITY COMPANY

Project Gallery

www.sac-llc.com / info@sac-llc.com

Jeddah Fahad Tower Project

Project: Jedda region KSA,
Main Contractor: Al Islam Factory Jeddah
Client: Six Metter

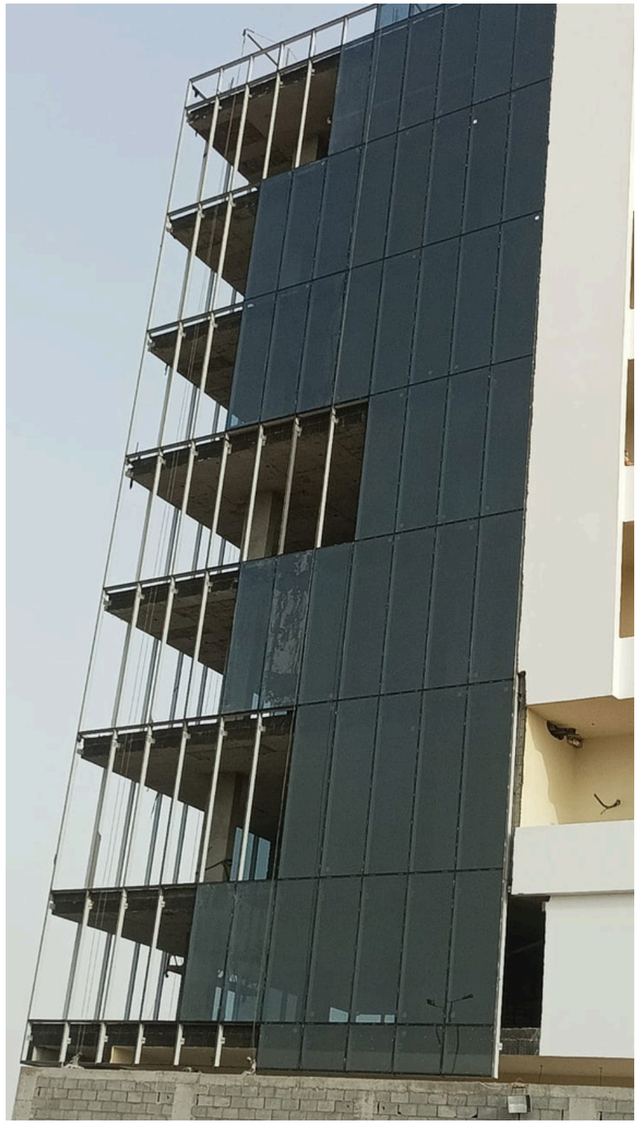

SHAHEEN SAANDALUS
LIMITED LIABILITY COMPANY

Building No. 6989, Mujahid Ibn Jayyed St., King Fahad District, Madinah, KSA
مبنى رقم 6989، شارع مجاهد بن جيد، حي الملك فهد، المدينة المنورة، المملكة العربية

www.sac-llc.com / info@sac-llc.com

Building No. 6989, Mujahid Ibn Jayyed St., King Fahad District, Madinah, KSA
مبنى رقم 6989، شارع مجاهد بن جيد، حي الملك فهد، المدينة المنورة، المملكة العربية السعودية

SHAHEEN SAANDALUS
LIMITED LIABILITY COMPANY

Project Gallery

www.sac-llc.com / info@sac-llc.com

Turki Private Farm House Project

Project: Riyadh Region KSA,
Main Contractor: Farm House Mr. Turki
Design Blaat Aluminum & Glass

SHAHEEN SAANDALUS
LIMITED LIABILITY COMPANY

Project Gallery

Turki Private Farm House Project

Project: Riyadh Region KSA,
Main Contractor: Farm House Mr. Turki
Design Blaat Aluminum & Glass

www.sac-llc.com / info@sac-llc.com

SHAHEEN SAANDALUS
LIMITED LIABILITY COMPANY

Project Gallery

www.sac-llc.com / info@sac-llc.com

Triple Bay Amaala Project

PProject: Four Season Triple Bay Amaala

Client: Red Sea Global Amaala

Main Contractor: Bafco Factory Co.

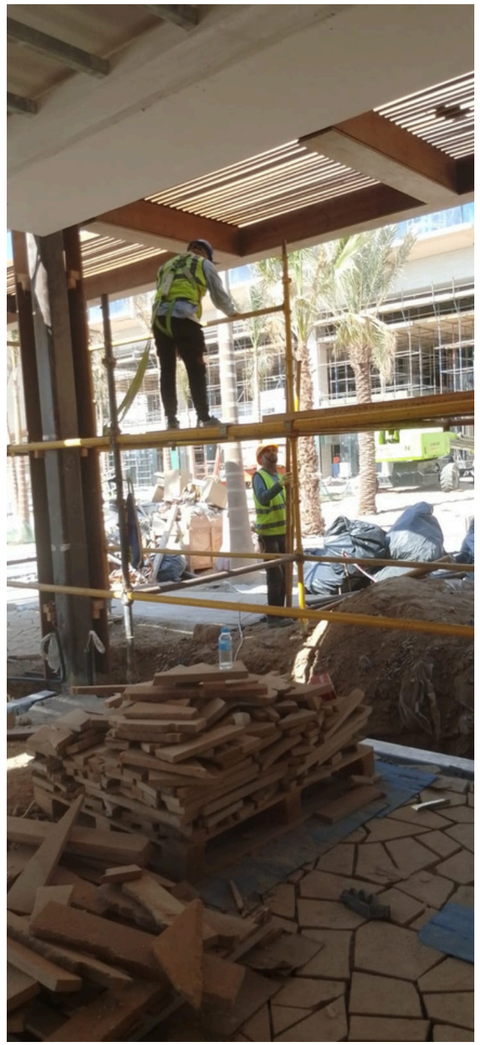

SHAHEEN SAANDALUS
LIMITED LIABILITY COMPANY

Project Gallery

www.sac-llc.com / info@sac-llc.com

Triple Bay Amaala Project

PProject: Four Season Triple Bay Amaala

Client: Red Sea Global Amaala

Main Contractor: Bafco Factory Co.

SHAHEEN SAANDALUS
LIMITED LIABILITY COMPANY

Project Gallery

www.sac-llc.com / info@sac-llc.com

Triple Bay Amaala Project

PProject: Four Season Triple Bay Amaala

Client: Red Sea Global Amaala

Main Contractor: Bafco Factory Co.

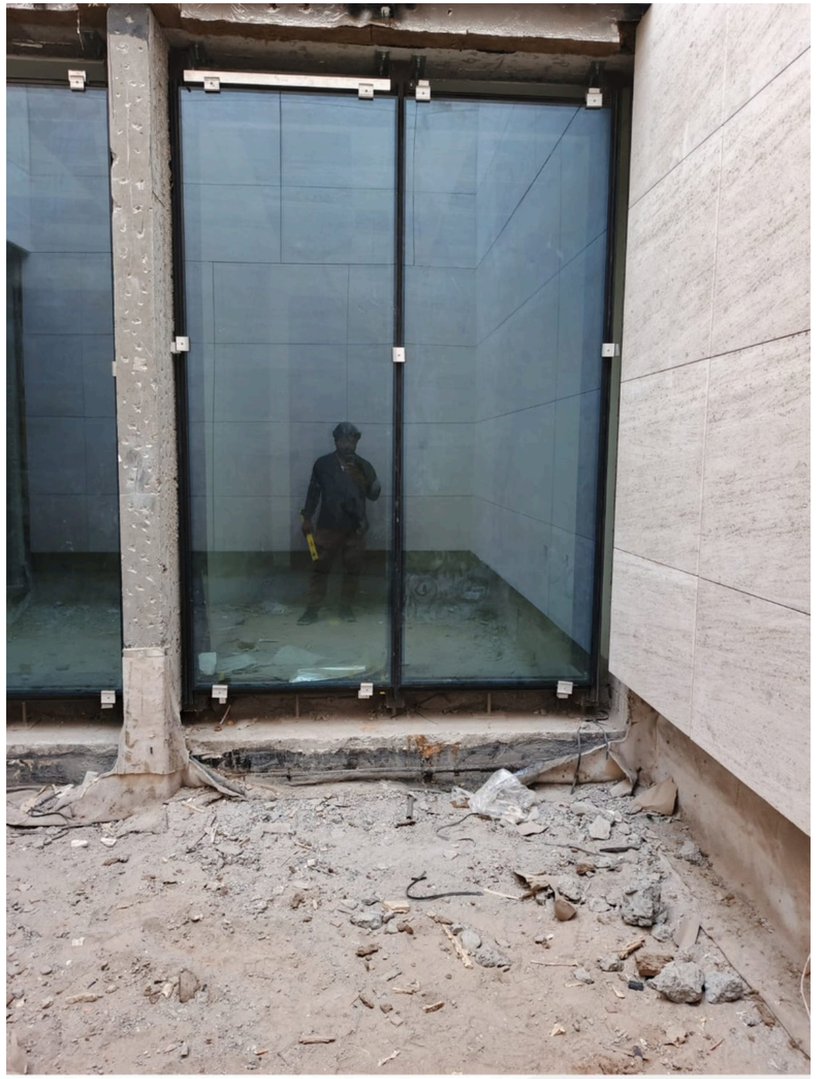

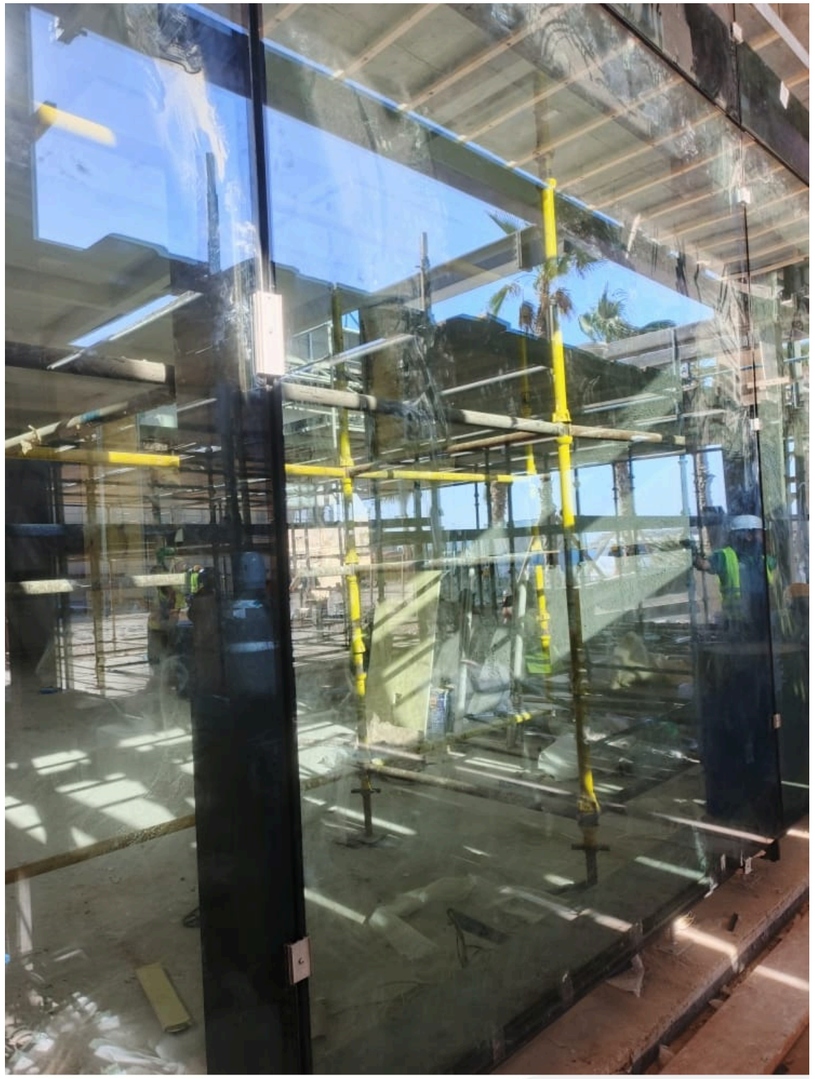

SHAHEEN SAANDALUS
LIMITED LIABILITY COMPANY

Project Gallery

www.sac-llc.com / info@sac-llc.com

Triple Bay Amaala Project

PProject: Four Season Triple Bay Amaala

Client: Red Sea Global Amaala

Main Contractor: Bafco Factory Co.

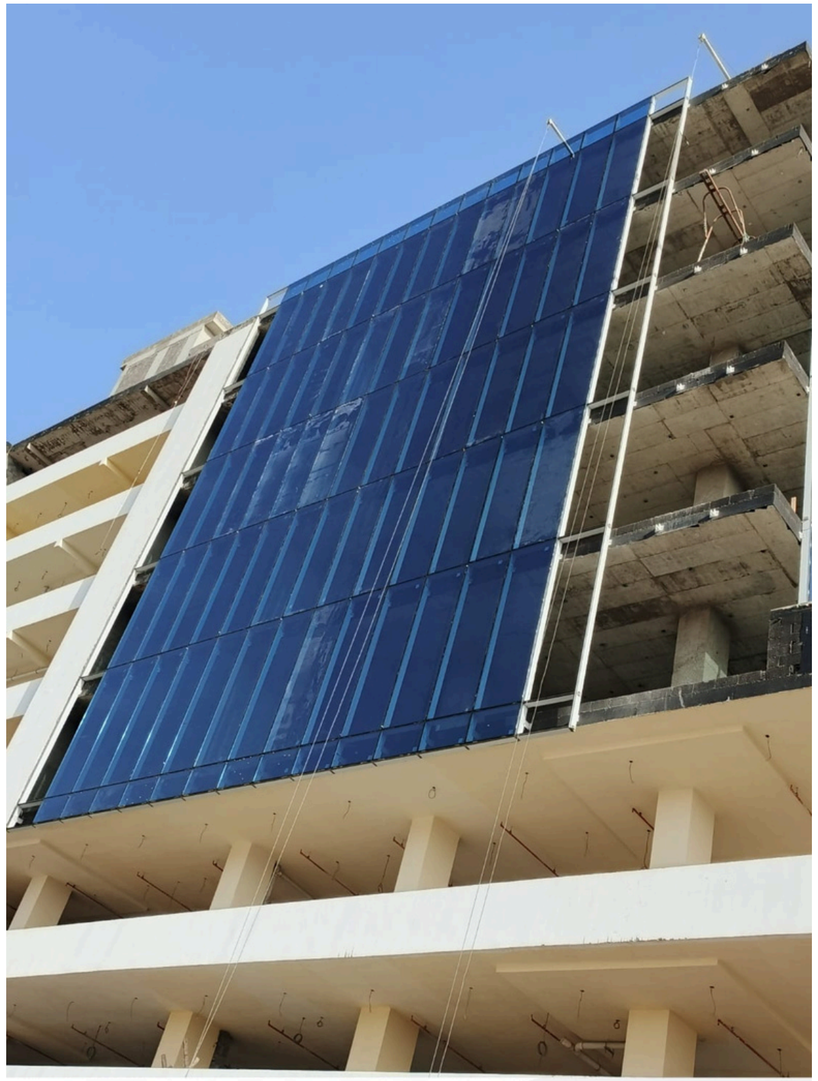

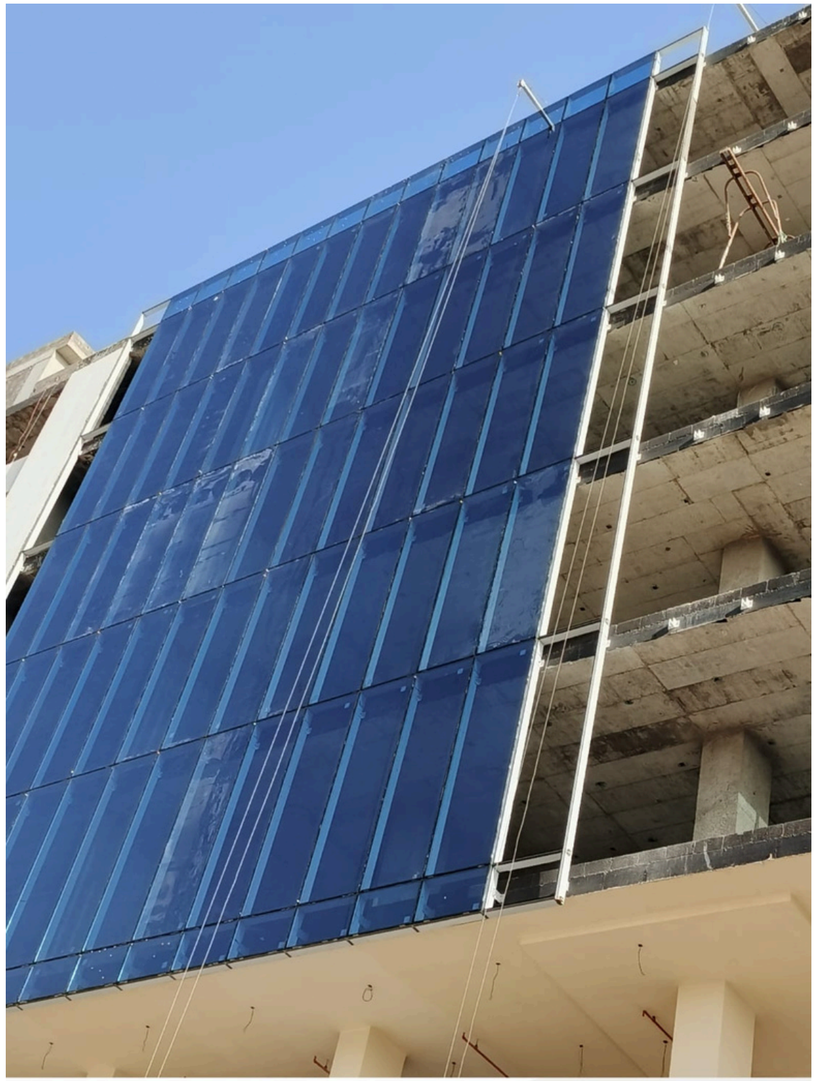

SHAHEEN SAANDALUS
LIMITED LIABILITY COMPANY

Project Gallery

www.sac-llc.com / info@sac-llc.com

Triple Bay Amaala Project

PProject: Four Season Triple Bay Amaala

Client: Red Sea Global Amaala

Main Contractor: Bafco Factory Co.

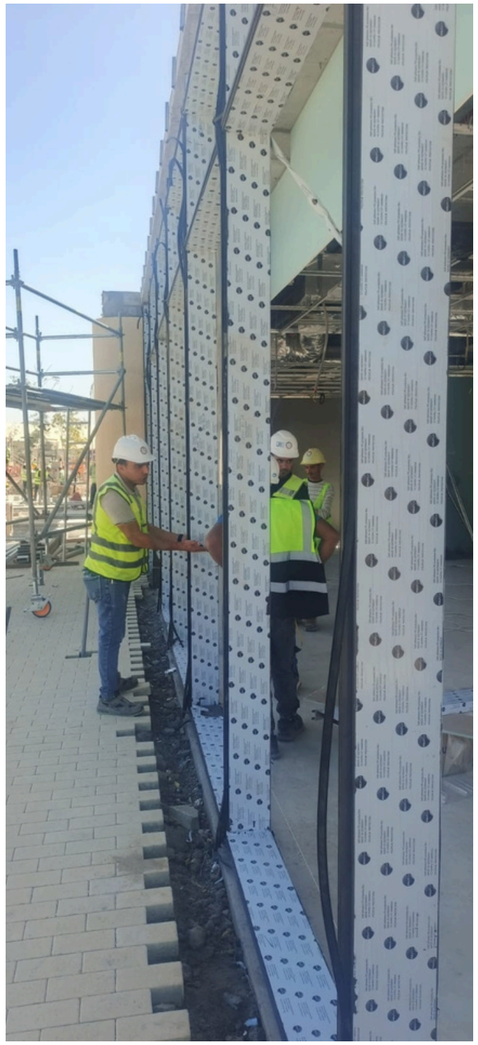

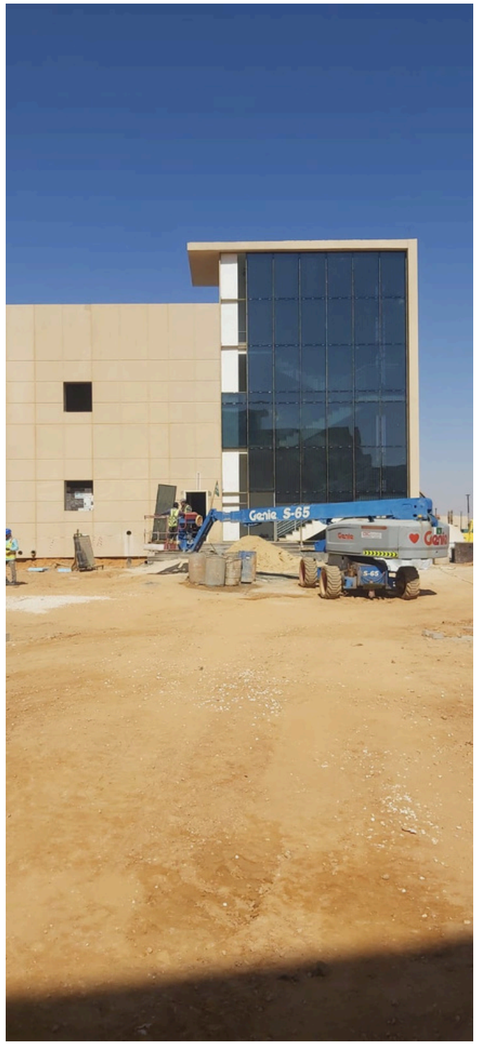

SHAHEEN SAANDALUS
LIMITED LIABILITY COMPANY

Project Gallery

www.sac-llc.com / info@sac-llc.com

Triple Bay Amaala Project

PProject: Four Season Triple Bay Amaala

Client: Red Sea Global Amaala

Main Contractor: Bafco Factory Co.

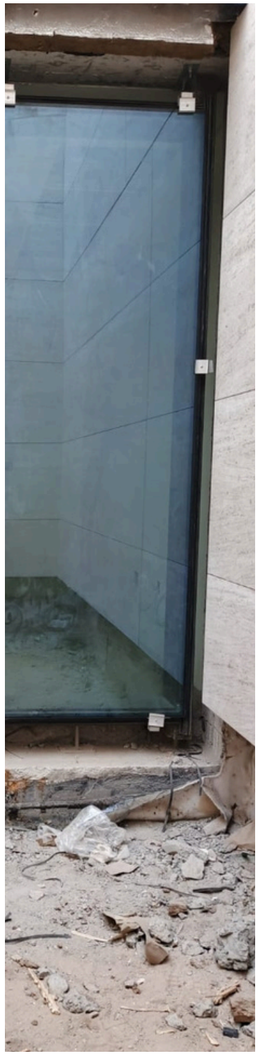

SHAHEEN AL ANDALUS
LIMITED LIABILITY COMPANY

FENCE AND GUARDRAIL HARDSCAPE WORKS

SHAHEEN SA ANDALUS
LIMITED LIABILITY COMPANY

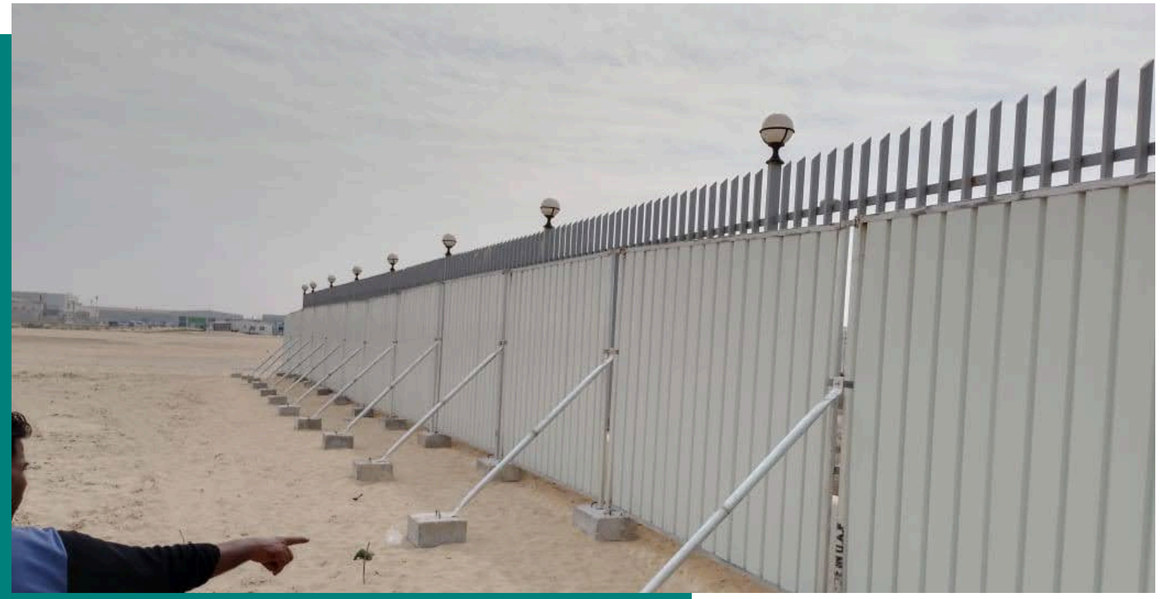

Done Project

Fence Installation Work – Jeddah Project

Project:: Fence Installation Work – Jeddah Project

Main Contractor: GCC Universal Co.

Lead by Eng. Shafqat Abbas

Duration: 2024 to 2025

Total P.O 2.23 Million SR

P.M Muhammad Umer 055-35466565

Fence Installation Work – King Fahad Farm Project

Project:: Fence Installation Work – King Fahad Farm Project

Main Contractor: GCC Universal Co.

Lead by Eng. Shafqat Abbas

Duration: 2024 to 2024

Total P.O 3.334 Million SR

P.M Muhammad Umer 055-35466565

SHAHEEN AL ANDALUS
LIMITED LIABILITY COMPANY

www.sac-llc.com / info@sac-llc.com

SHAHEEN SAANDALUS
LIMITED LIABILITY COMPANY

Project Gallery

Project: Completed Project

www.sac-llc.com / info@sac-llc.com

SHAHEEN SAANDALUS
LIMITED LIABILITY COMPANY

Project Gallery

Project: Completed Project

www.sac-llc.com / info@sac-llc.com

SHAHEEN SAANDALUS
LIMITED LIABILITY COMPANY

Project Gallery

Project: Completed Project

www.sac-llc.com / info@sac-llc.com

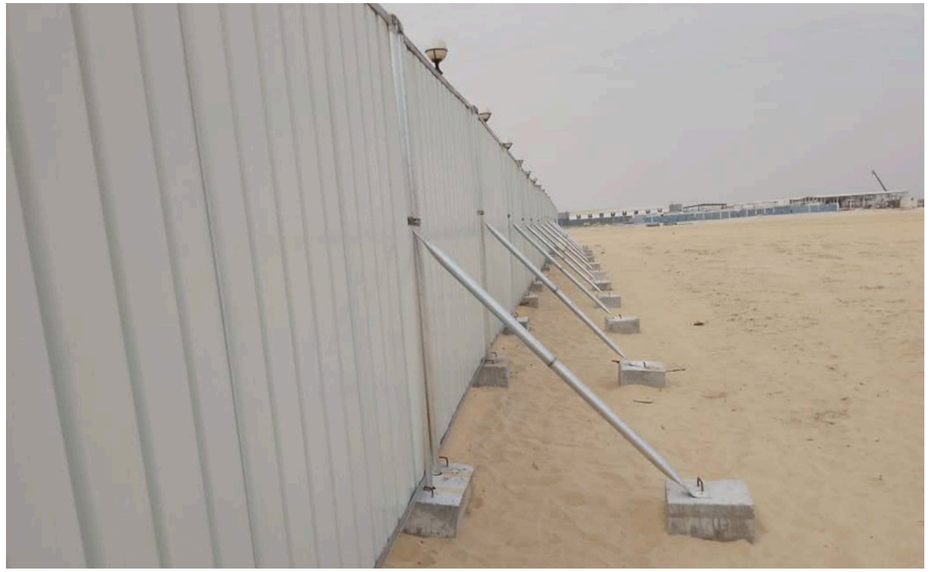

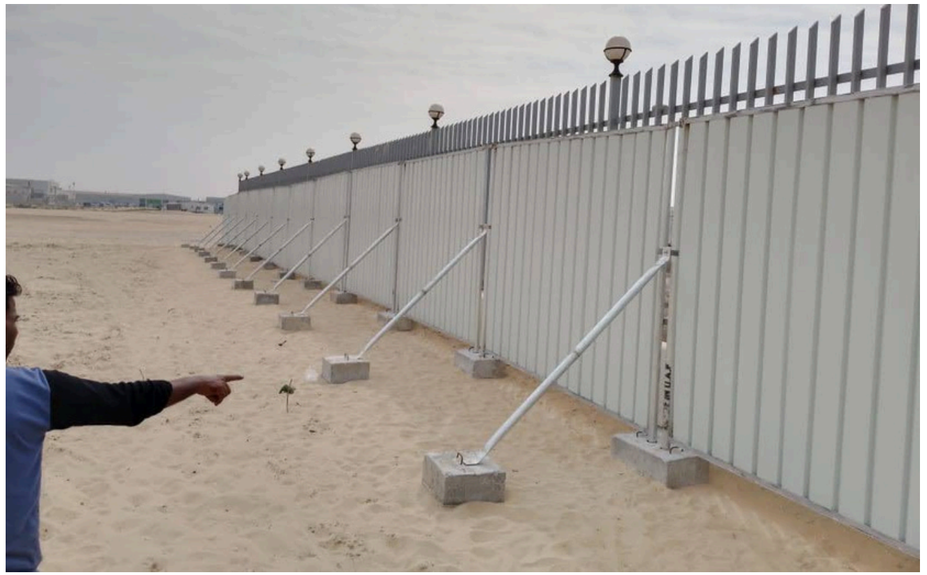

SHAHEEN SAANDALUS
LIMITED LIABILITY COMPANY

Project Gallery

Project: Completed Project

www.sac-llc.com / info@sac-llc.com

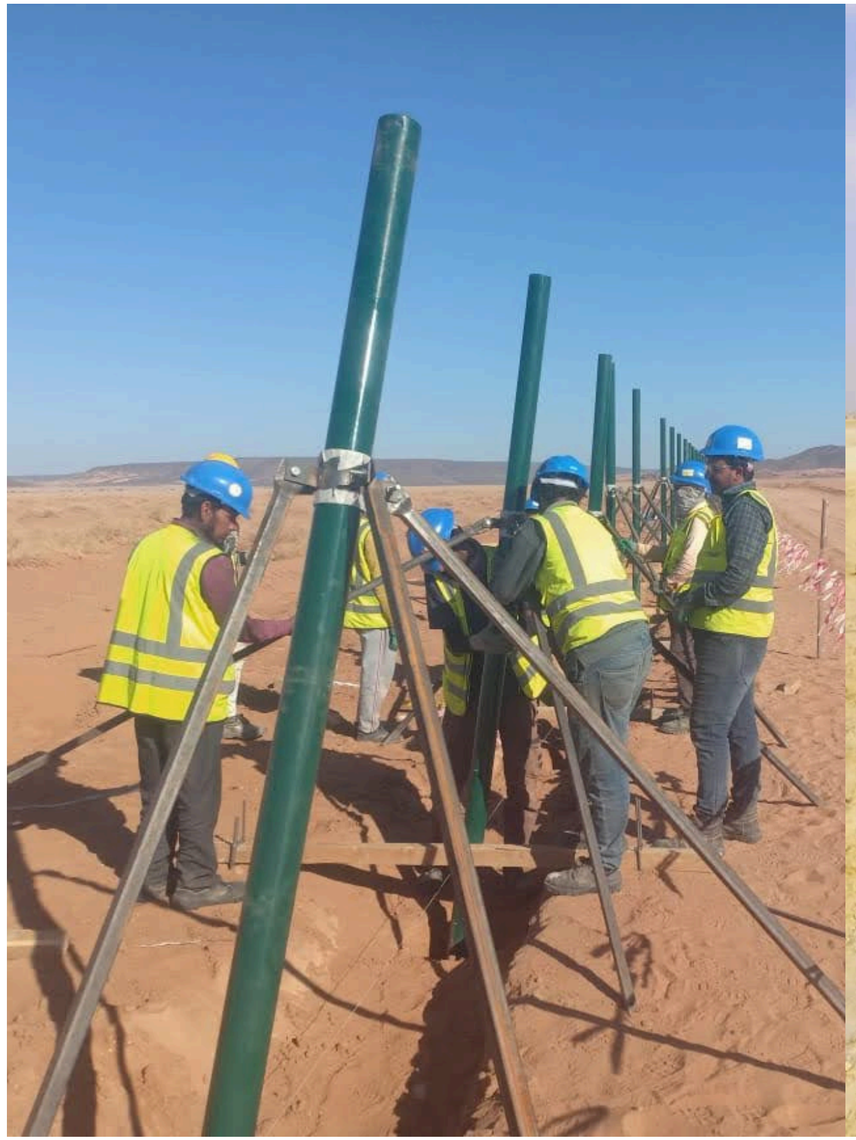

SHAHEEN SAANDALUS
LIMITED LIABILITY COMPANY

Project Gallery

Project: Completed Project

www.sac-llc.com / info@sac-llc.com

SHAHEEN SAANDALUS
LIMITED LIABILITY COMPANY

Project Gallery

Project: Completed Project

www.sac-llc.com / info@sac-llc.com

SHAHEEN SAANDALUS
LIMITED LIABILITY COMPANY

Project Gallery

Project: Completed Project

www.sac-llc.com / info@sac-llc.com

SHAHEEN SAANDALUS
LIMITED LIABILITY COMPANY

Project Gallery

Project: Completed Project

www.sac-llc.com / info@sac-llc.com

SHAHEEN SA ANDALUS
LIMITED LIABILITY COMPANY

SHAHEEN AL ANDALUS
LIMITED LIABILITY COMPANY

HEAVY MACHINERY RENTAL, TRADING & MAINTENANCE

SHAHEEN SAANDALUS
LIMITED LIABILITY COMPANY

Equipment Trading

Equipment Maintenance / Equipment Trading

www.sac-llc.com / info@sac-llc.com

SHAHEEN SAANDALUS
LIMITED LIABILITY COMPANY

Equipment Trading

Equipment Maintenance / Equipment Trading

www.sac-llc.com / info@sac-llc.com

SHAHEEN SAANDALUS
LIMITED LIABILITY COMPANY

Equipment Trading

Equipment Maintenance / Equipment Trading

www.sac-llc.com / info@sac-llc.com

SHAHEEN AL ANDALUS
LIMITED LIABILITY COMPANY

Equipment Trading

Equipment Maintenance / Equipment Trading

www.sac-llc.com / info@sac-llc.com

SHAHEEN SAANDALUS
LIMITED LIABILITY COMPANY

Equipment Trading

Equipment Maintenance / Equipment Trading

www.sac-llc.com / info@sac-llc.com

SHAHEEN SAANDALUS
LIMITED LIABILITY COMPANY

Equipment Trading

Equipment Maintenance / Equipment Trading

www.sac-llc.com / info@sac-llc.com

SHAHEEN SAANDALUS
LIMITED LIABILITY COMPANY

Equipment Trading

Equipment Maintenance / Equipment Trading

www.sac-llc.com / info@sac-llc.com

SHAHEEN SAANDALUS
LIMITED LIABILITY COMPANY

Equipment Trading

Equipment Maintenance / Equipment Trading

www.sac-llc.com / info@sac-llc.com

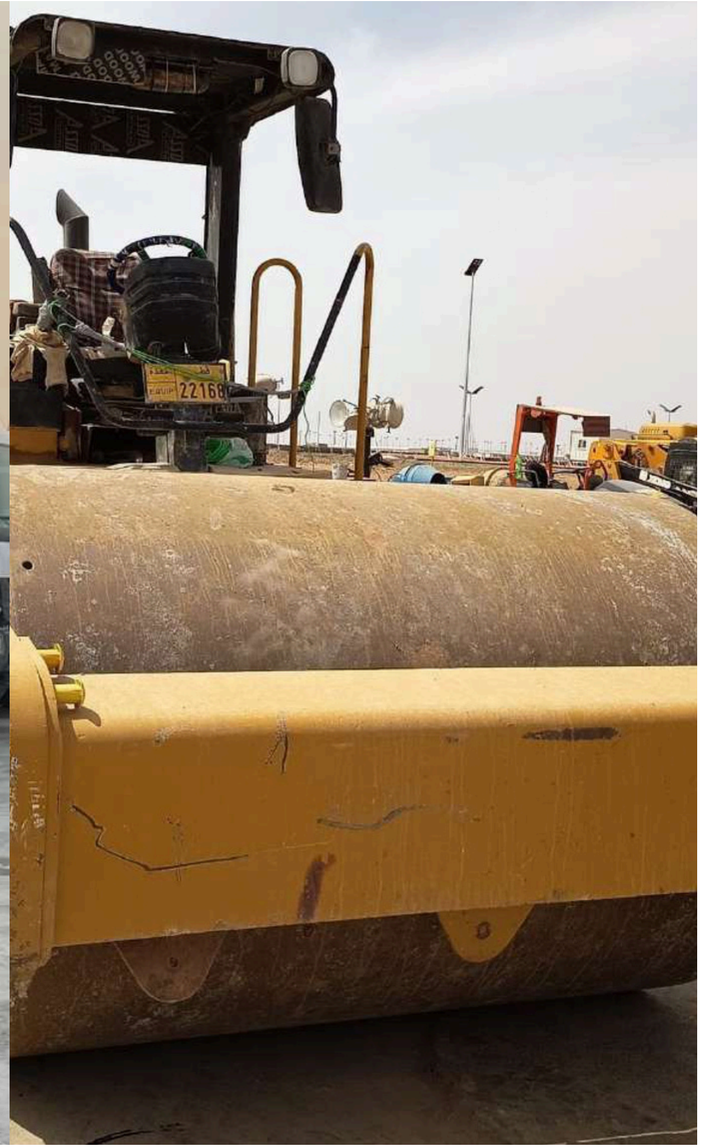

SHAHEEN SAANDALUS
LIMITED LIABILITY COMPANY

Equipment Trading

Equipment Maintenance / Equipment Trading

www.sac-llc.com / info@sac-llc.com

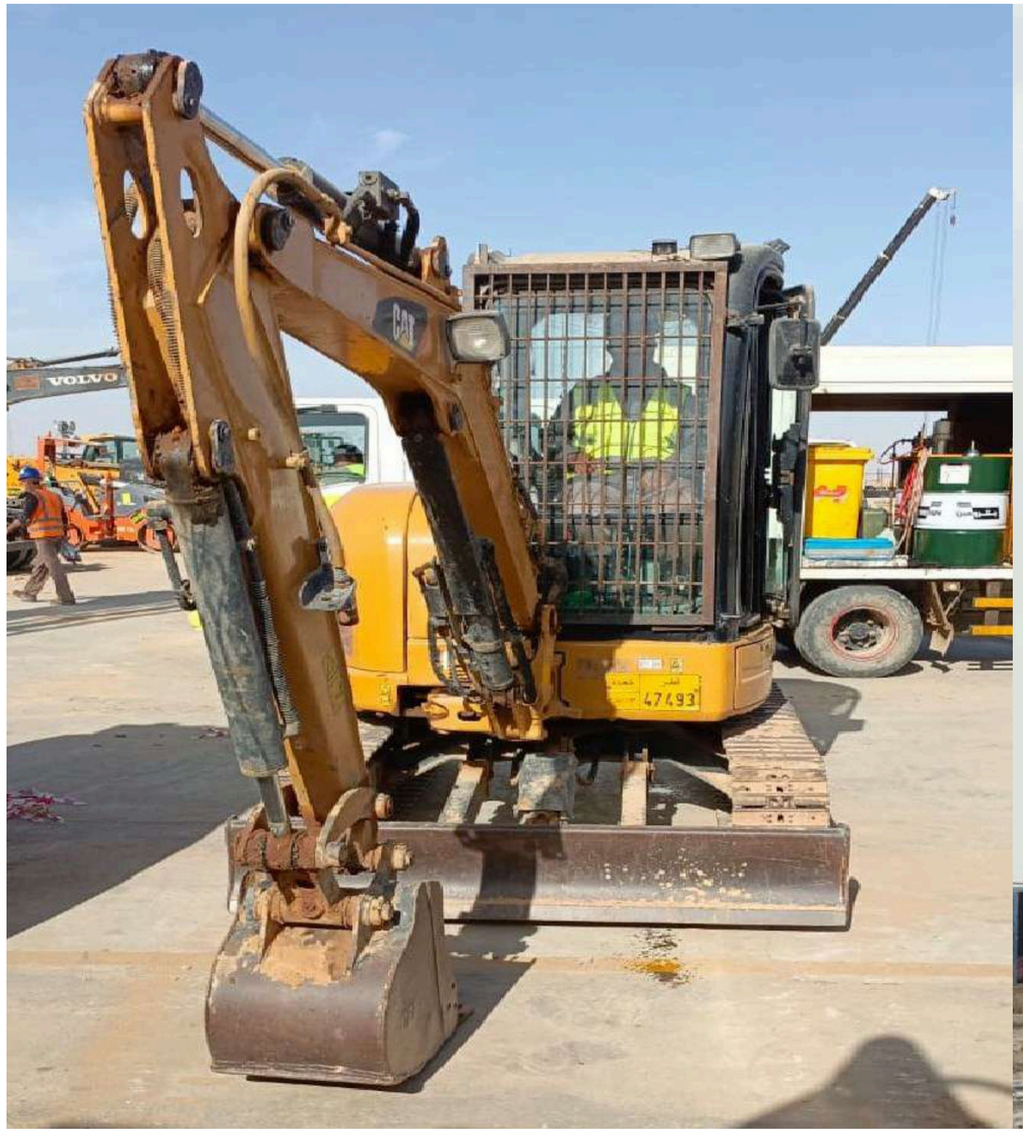

SHAHEEN SAANDALUS
LIMITED LIABILITY COMPANY

Equipment Trading

Equipment Maintenance / Equipment Trading

www.sac-llc.com / info@sac-llc.com

SHAHEEN AL ANDALUS
LIMITED LIABILITY COMPANY

Equipment Trading

Equipment Maintenance / Equipment Trading

www.sac-llc.com / info@sac-llc.com

SHAHEEN SAANDALUS
LIMITED LIABILITY COMPANY

Equipment Trading

Equipment Maintenance / Equipment Trading

www.sac-llc.com / info@sac-llc.com

SHAHEEN SAANDALUS
LIMITED LIABILITY COMPANY

Equipment Trading

Equipment Maintenance / Equipment Trading

www.sac-llc.com / info@sac-llc.com

SHAHEEN SAANDALUS
LIMITED LIABILITY COMPANY

Equipment Trading

Equipment Maintenance / Equipment Trading

www.sac-llc.com / info@sac-llc.com

SHAHEEN SAANDALUS
LIMITED LIABILITY COMPANY

Equipment Trading

Equipment Maintenance / Equipment Trading

www.sac-llc.com / info@sac-llc.com

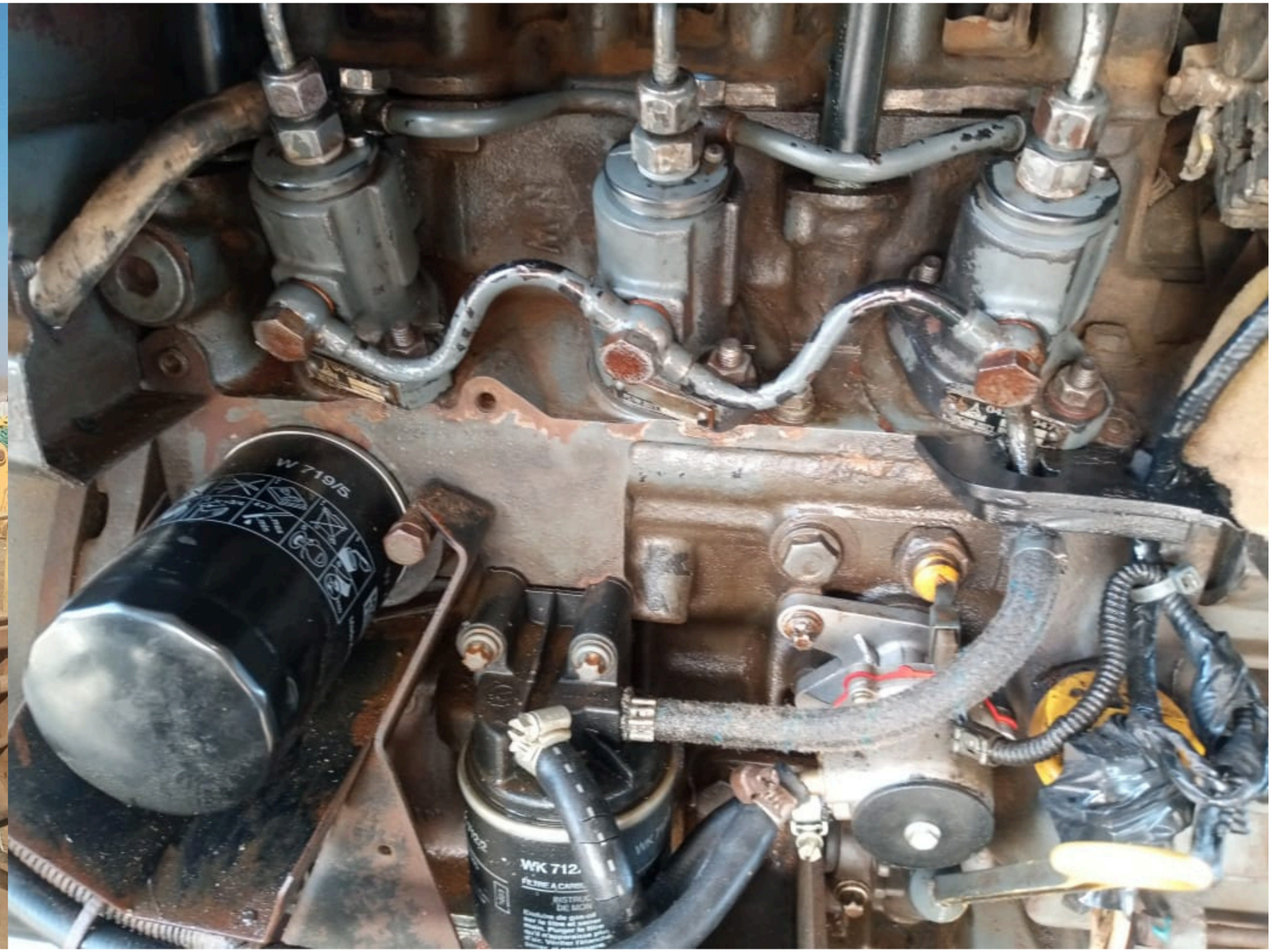

SHAHEEN SAANDALUS
LIMITED LIABILITY COMPANY

Equipment Trading

Equipment Maintenance / Equipment Trading

www.sac-llc.com / info@sac-llc.com

SHAHEEN SAANDALUS
LIMITED LIABILITY COMPANY

Equipment Trading

Equipment Maintenance / Equipment Trading

www.sac-llc.com / info@sac-llc.com

SHAHEEN SAANDALUS
LIMITED LIABILITY COMPANY

Equipment Trading

Equipment Maintenance / Equipment Trading

www.sac-llc.com / info@sac-llc.com

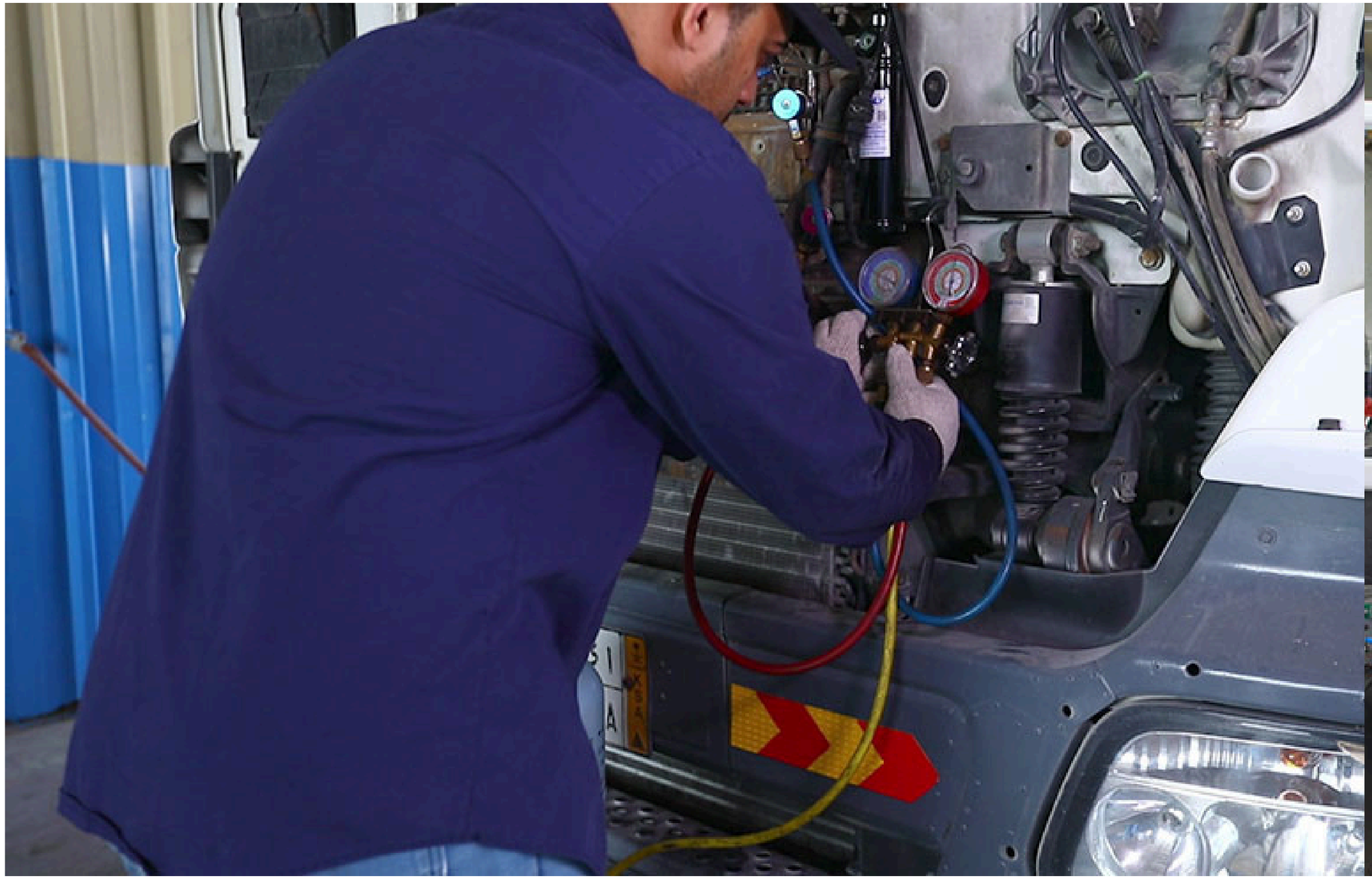

SHAHEEN SAANDALUS
LIMITED LIABILITY COMPANY

Equipment Trading

Equipment Maintenance / Equipment Trading

www.sac-llc.com / info@sac-llc.com

SHAHEEN SAANDALUS
LIMITED LIABILITY COMPANY

Equipment Trading

Equipment Maintenance / Equipment Trading

www.sac-llc.com / info@sac-llc.com

SHAHEEN AL ANDALUS
LIMITED LIABILITY COMPANY

OUR MANPOWER SERVICES

SHAHEEN SAANDALUS
LIMITED LIABILITY COMPANY

Done Project

Treading

Our trading services provide reliable and efficient solutions for construction materials and heavy equipment supply. We ensure timely availability of quality resources to support smooth project execution. With a strong supply chain and maintenance support, we guarantee reliability, performance, and cost-effectiveness

Manpower Solutions Services

We offer skilled and unskilled manpower solutions to meet the demands of the construction industry. Our workforce is trained to deliver exceptional performance on-site, ensuring project success. We focus on providing reliable and efficient personnel for all project needs.

www.sac-llc.com / info@sac-llc.com

SHAHEEN SAANDALUS
LIMITED LIABILITY COMPANY

Who we are?

Our Vision For Manpower

To be a trusted leader in manpower supply services, providing skilled, reliable, efficient workforce solutions to support construction & industrial projects. We are committed to delivering quality personnel, ensuring productivity, safety timely project execution while building long-term partnerships and exceeding client expectations.

SATISFACTION GUARANTED

Our Project

Project: Spain Factory Gayal Sharma
Client: Red Sea Global Amaala
Main Contractor: Emaar Al Dayar.
Date: 10-06-2025 to 01-12-2025
Total P.O 1.3 MILLION SR
P.D Mr Mohammad Moad

www.sac-llc.com / info@sac-llc.com

SHAHEEN SAANDALUS
LIMITED LIABILITY COMPANY

Project Gallery

Our Manpower Services

www.sac-llc.com / info@sac-llc.com

SHAHEEN SAANDALUS
LIMITED LIABILITY COMPANY

Project Gallery

Our Manpower Services

www.sac-llc.com / info@sac-llc.com

SHAHEEN SAANDALUS
LIMITED LIABILITY COMPANY

Project Gallery

Our Manpower Services

www.sac-llc.com / info@sac-llc.com

SHAHEEN SAANDALUS
LIMITED LIABILITY COMPANY

Project Gallery

Our Manpower Services

www.sac-llc.com / info@sac-llc.com

SHAHEEN SAANDALUS
LIMITED LIABILITY COMPANY

Project Gallery

Our Manpower Services

www.sac-llc.com / info@sac-llc.com

SHAHEEN SAANDALUS
LIMITED LIABILITY COMPANY

Project Gallery

Our Manpower Services

www.sac-llc.com / info@sac-llc.com

SHAHEEN SAANDALUS
LIMITED LIABILITY COMPANY

Our Process

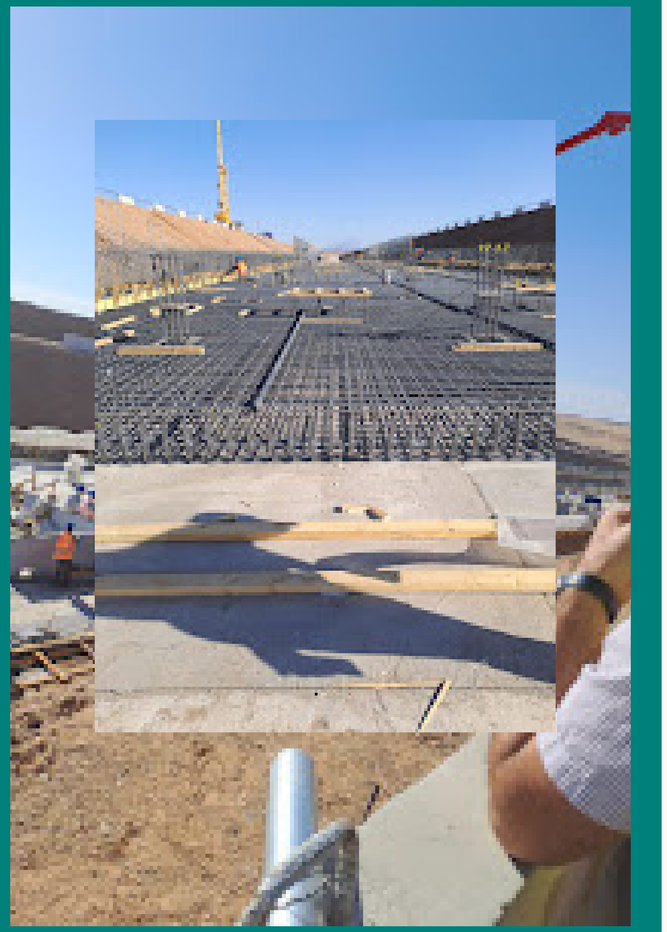

Initial Consultation

Understanding client needs and project requirements.

Planning and Design

Developing detailed blueprints and strategies.

Execution

Ensuring quality construction with precision and expertise.

www.sac-llc.com / info@sac-llc.com

SHAHEEN SAANDALUS
LIMITED LIABILITY COMPANY

Why Shaheen AL Andalus Co. (LLC) ?

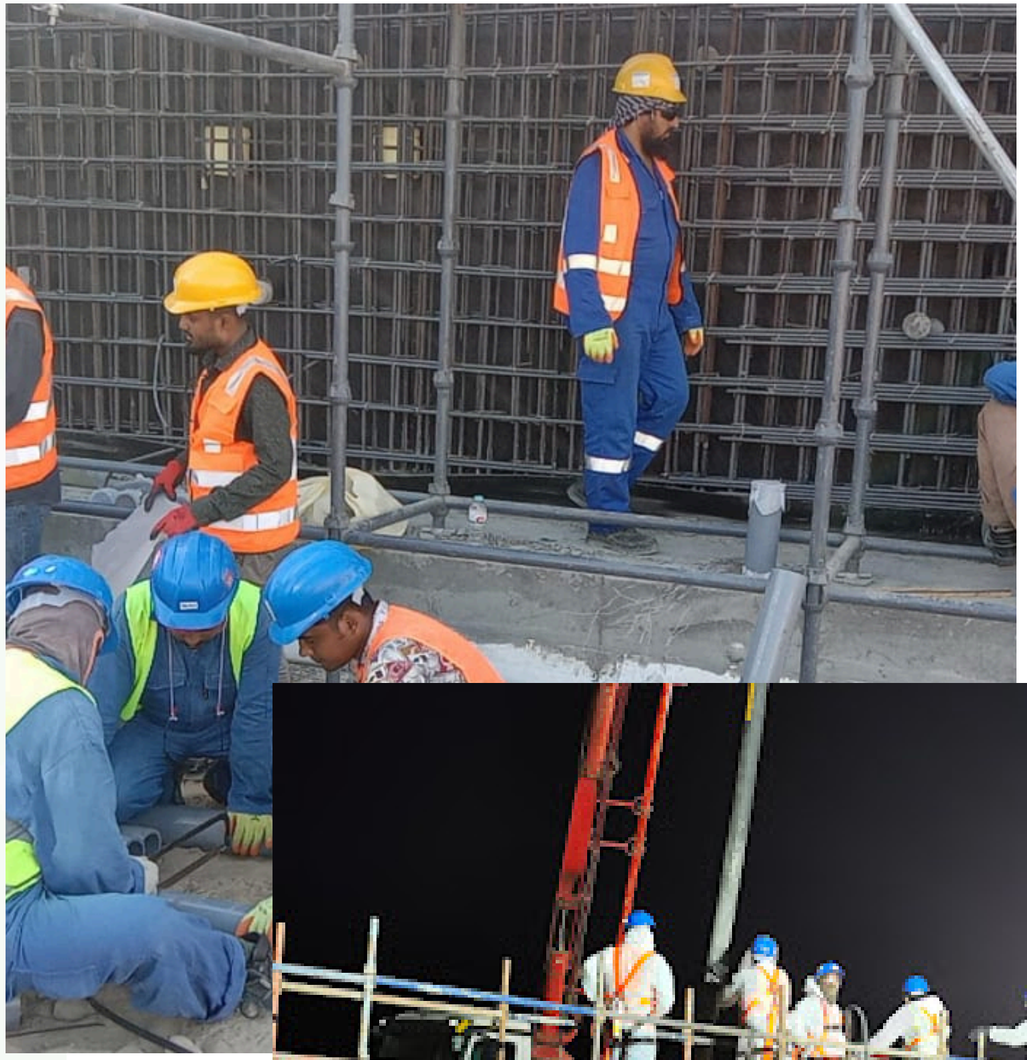

Expertise

A team of seasoned professionals with a proven track record in the construction industry.

Innovation

Cutting-edge technology and modern practices to ensure project excellence.

Reliability

Timely Project Completion with a focus on quality, Time Frame and client satisfaction.

Sustainability

Commitment to eco-friendly practices and sustainable development.

www.sac-llc.com / info@sac-llc.com

SHAHEEN SAANDALUS
LIMITED LIABILITY COMPANY

Our Core Values

Our core values define who we are and guide how we operate at Shaheen Al Andalus Co. (LLC). Integrity, innovation, and commitment to quality are the foundation of our business across construction, engineering, logistics, heavy equipment trading, and maintenance services.

We are dedicated to maintaining transparency in all our dealings, delivering innovative and practical solutions, and upholding the highest standards in every project we execute. These values drive our pursuit of excellence and strengthen our long-term relationships with clients and partners

SHAHEEN SA ANDALUS
LIMITED LIABILITY COMPANY

Leadership Team

Our leadership team at Shaheen Al Andalus Co. (LLC) is committed to driving the company forward with vision, responsibility, and integrity. We focus on building strong operational foundations across construction, engineering, logistics, heavy equipment trading, and maintenance services.

Through strategic planning and clear direction, our leadership ensures consistent performance, innovation, and sustainable growth while maintaining the highest standards of professionalism and client satisfaction.

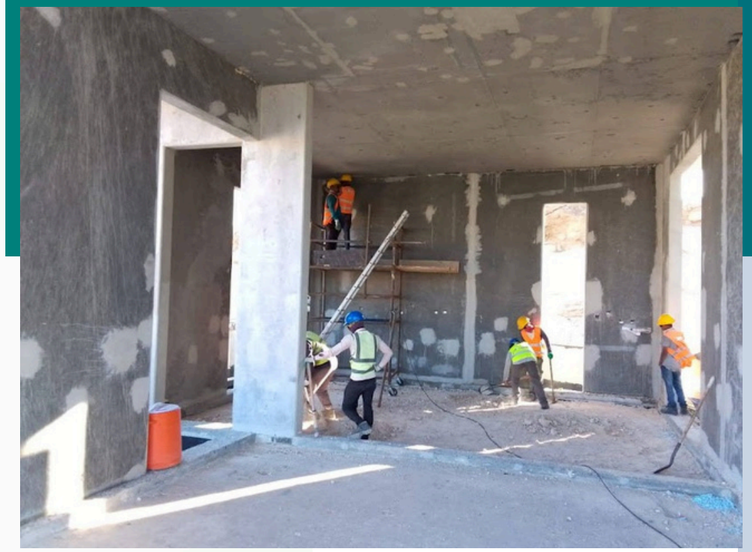

SHAHEEN SAANDALUS
LIMITED LIABILITY COMPANY

A Message from Our Business Developer

Dear Team and Valued Partners,

At Shaheen Al Andalus Co. (LLC), we are committed to delivering excellence across construction, electrical, mechanical, engineering, and logistics services. Our work reflects the highest standards of quality, safety, and operational efficiency. With expertise in equipment rental, heavy equipment trading, maintenance, transportation, and manpower supply, we provide reliable and comprehensive solutions tailored to our clients' needs.

We continuously strive to exceed expectations, building long-term trust through professionalism, innovation, and consistent performance.

Sincerely,

Eng. Shafqat Abbas Khan

Projects Engineer & Business Developer

وزارة التجارة
Ministry of Commerce

شهادة السجل التجاري

شركة شاهين الاندلس

- الرقم الوطني الموحد: 7053357922
- تاريخ الإصدار: 13/01/2026
- نوع الكيان: شركة ذات مسؤولية محدودة
- صفات الشركة : (شخص واحد)
- حالة السجل: نشط

البيانات الأساسية للسجل التجاري

7053357922

mcgovsa

1900
mc.gov.sa

وزارة الاستثمار
Ministry of Investment

Investment Registration Number (IR) رقم تسجيل الاستثمار	24925246657
Entity ID رقم المنشأة	1493862
Issue Date تاريخ الإصدار	29 Dec 2025
Update Date تاريخ التحديث	29 Dec 2026
Registration Status حالة التسجيل	Active

Print Date 4 Jan 2026

Investment Registration Certificate — شهادة تسجيل الاستثمار

اسم المنشأة	شركة شاهين الاندلس	رقم الهاتف Phone	
Entity Name	Shaheen AlAndalus Company		
الكيان القانوني Legal Entity	شركة ذات مسؤولية محدودة		

الموقع Location	Al Medina Al-Munaww		
رأس المال Capital	14000000 SAR		
البريد الإلكتروني Email	MIRZAAKBER2025@outlook.sa		

	أسماء الشركاء Shareholders Names	رقم المستثمر Investor No	الجنسية Nationality	النسبة Percentage
1	شركة اكبر وسنز المحدودة AKBAR AND SONS COMPANY LTD	1493843	بنجلاديش Bangladesh	100.0 %

You can verify this document and find more details about the investment registration and its related activities by visiting the Ministry of Investment's website or by scanning the QR code at the top.

يمكنكم التحقق من صحة هذه الوثيقة ومعرفة تفاصيل أكثر عن بيانات التسجيل الاستثماري والأنشطة المرتبطة به من خلال زيارة موقع وزارة الاستثمار أو مسح الرمز أعلاه.

وزارة الاستثمار
Ministry of Investment

رؤية VISION 2030
المملكة العربية السعودية
KINGDOM OF SAUDI ARABIA

SHAHEEN ALANDALUS LIMITED LIABILITY COMPANY
www.sac-llc.com / Info@sac-llc.com
Building No. 6989, Mujahid Ibn Jayyed St., King Fahad District, Madinah, KSA
مبنى رقم 6989، شارع مجاهد بن جيد، حي الملك فهد، المدينة المنورة، المملكة العربية السعودية

SHAHEEN SA ANDALUS
LIMITED LIABILITY COMPANY

TIN	3145595817	الرقم المميز
Certificate No.	100261164151314	رقم الشهادة
Certificate date	01/02/2026	تاريخ الشهادة

هيئة الزكاة والضريبة والجمارك
Zakat, Tax and Customs Authority

المملكة العربية السعودية
Kingdom of Saudi Arabia

شهادة تسجيل في ضريبة القيمة المضافة

VAT Registration Certificate

تشهد هيئة الزكاة والضريبة والجمارك بأن المكلف أدناه مسجل في ضريبة القيمة المضافة بتاريخ 2026/03/01م

The Zakat, Tax and Customs Authority certifies that the taxpayer below is VAT registered on 01/03/2026 AD

Taxpayer Name	شركة شاهين الاندلس	اسم المكلف
VAT Registration Number	314559581700003	رقم التسجيل الضريبي
Effective Registration Date	2026/03/01	تاريخ نفاذ التسجيل
Taxpayer Address	المدينة المنورة ،حي العاقول ،عبدالله ابن عثمان الاموي ،42245	عنوان المكلف
CR National Number / License/ Contract / ID No.	7053357922	الرقم الموحد للسجل التجاري / الرخصة / العقد /الهوية
Tax Period	ربع سنوي-Quarterly	الفترة الضريبية
First Filing due date	2026/04/30	تاريخ استحقاق أول إقرار ضريبي

ملاحظة: كمكلفين مسجلين في ضريبة القيمة المضافة، لا يجوز لكم تحصيل ضريبة القيمة المضافة من عملائكم قبل تاريخ نفاذ التسجيل في الضريبة. و في حال تبين غير ذلك ستقوم هيئة الزكاة والضريبة و الجمارك بتنفيذ الغرامات المستحقة

Note: As a VAT registered taxpayer, you are not allowed to collect VAT from your customers prior to the effective date of the tax registration. If otherwise approved, The ZAKAT,Tax and Customs Authority will impose the applicable penalties.

ضريبة القيمة المضافة VAT

zatca.gov.sa 19993 @zatca_sa

هذه الوثيقة مستخرجة من النظام الآلي ولا تحتاج إلى توقيع و لا يعتد بهذه الشهادة إلا بعد التحقق من موقع الهيئة www.zatca.gov.sa

Proof Number	1080717929	رقم الإثبات
Original Date	11/2/2026	تاريخ الإصدار
Expiration Date	10/8/2026	تاريخ الانتهاء

العنوان الوطني
NATIONAL ADDRESS

إثبات عنوان

Address Proof

Address Holder Details — بيانات صاحب العنوان

Name	shaheen alandalus Company	شركة شاهين الاندلس
Customer Acc.	3 1 3 3 4 5 2 9 9 2 7	رقم الحساب
Reg. Date	11/2/2026	تاريخ التسجيل

Address Details — تفاصيل العنوان

Short Address	E M J C 3 5 6 8	العنوان المختصر
Building No. / Street	3 5 6 8 Sakaka	رقم المبنى / الشارع: 3 5 6 8 سكاكا
Secondary No. / District	7 1 9 2 As Sinaiyah Dist.	الرقم الفرعي / الحي: 7 1 9 2 حي الصناعية
Postal Code	3 2 4 4 3	الرمز البريدي: 3 2 4 4 3
City	DAMMAM	المدينة: الدمام
	Kingdom of Saudi Arabia	المملكة العربية السعودية

To Verify للتحقق

SHAHEEN SA ANDALUS
LIMITED LIABILITY COMPANY

SHAHEEN AL ANDALUS
LIMITED LIABILITY COMPANY

Contact

+966 53 822 8471 +966 59 792 5057
+966 59 575 5413 +966 53 932 6124

www.sac-llc.com

info@sac-llc.com

Shaheen AL Andalus Co. (LLC). Building No. 6989,
Mujahid Ibn Jayyed St., King Fahad District, Madinah,
KSA

We’re here to bring your vision to life. Contact us today to discuss your construction needs and explore how Shaheen AL Andalus Co. (LLC), can help turn your dreams into reality.

SHAHEEN SA ANDALUS
LIMITED LIABILITY COMPANY

THANK YOU

We sincerely extend our gratitude to our valued clients, partners, and stakeholders for their continuous trust and support. At Shaheen Al Andalus Co. LLC. we take pride in delivering reliable and high-quality services in Civil, Mechanical, Electrical, Electromechanical, Firefighting Systems, Manpower Supply, and Equipment Solutions. Your confidence in our capabilities motivates us to maintain the highest standards of professionalism, safety, and excellence. We look forward to strengthening our partnerships and contributing to the successful development of future projects together.

CIVIL SERVICES

From engineering to preconstruction, We offer a variety of services and civil works.

01 Construction services

02 Landscaping and Finishing work

03 Self- perform capabilities

04 Special projects

SHAHEEN AL ANDALUS CO. (LLC)

SHAHEEN AL ANDALUS
LIMITED LIABILITY COMPANY

Construction • Electrical • Mechanical • Engineering • Logistics
• Equipment Rental • Maintenance Heavy Equipment & Transport
• Manpower Supply • Trading Heavy Equipment

Contact

+966 53 822 8471 +966 59 792 5057
+966 59 575 5413 +966 53 932 6124

Main Office

SHAHEEN AL ANDALUS CO. (LLC) Building No.
6989 Mujahid Ibn Jayyed St., King Fahad
District Madinah, KSA

Email

info@sac-llc.com , s.a.k@sac-llc.com
zahid@sac-llc.com, mirza.ak@.sac-lcc.com